

PARENT PARCEL: 04-00-015-101-108,-060

CHILD PARCEL: 04-00-015-101-135 THRU -139

STARTING POINT: INTERSECTION OF C/L OF GARDEN DR. AND C/L OF DETROIT RD.

NO. 01865

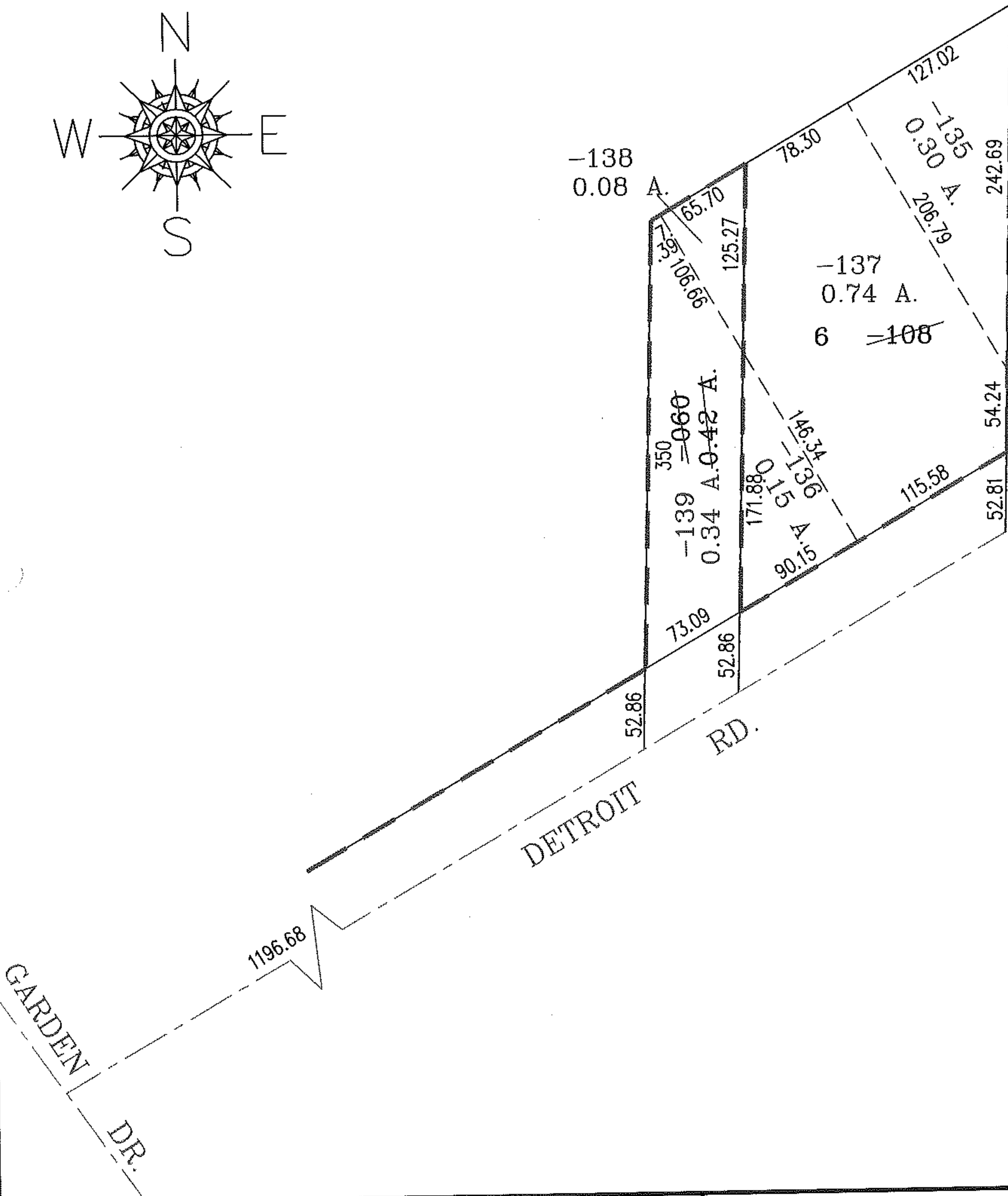
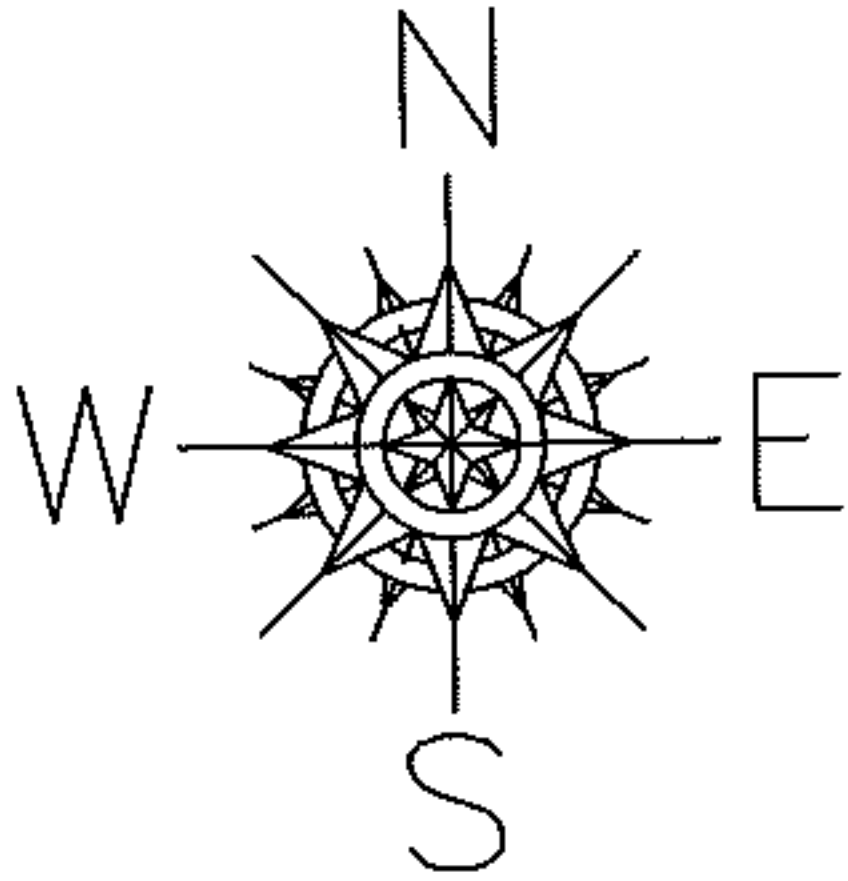

SPLITS/DEEDS PROCESSED

LORAIN COUNTY TAX MAP DEPARTMENT
226 MIDDLE AVE. ELYRIA, OHIO

SURVEYED BY: SCOTT A. LANDGRAF

CLOSURE: .00:10.000

MAP PAGE(S): 4-00-015-B

APPROVED BY: RRM DATE: 2-24-05

SCALE: 1" = 100 PRIOR INSTRUMENT: 20020875448