

RASTER

PARENT PARCEL: 11-00-004-000-012

CHILD PARCEL: 11-00-004-000-013 THRU -015

STARTING POINT: CENTERLINE OF COWLEY RD. & O.L. 4

NO. 01862

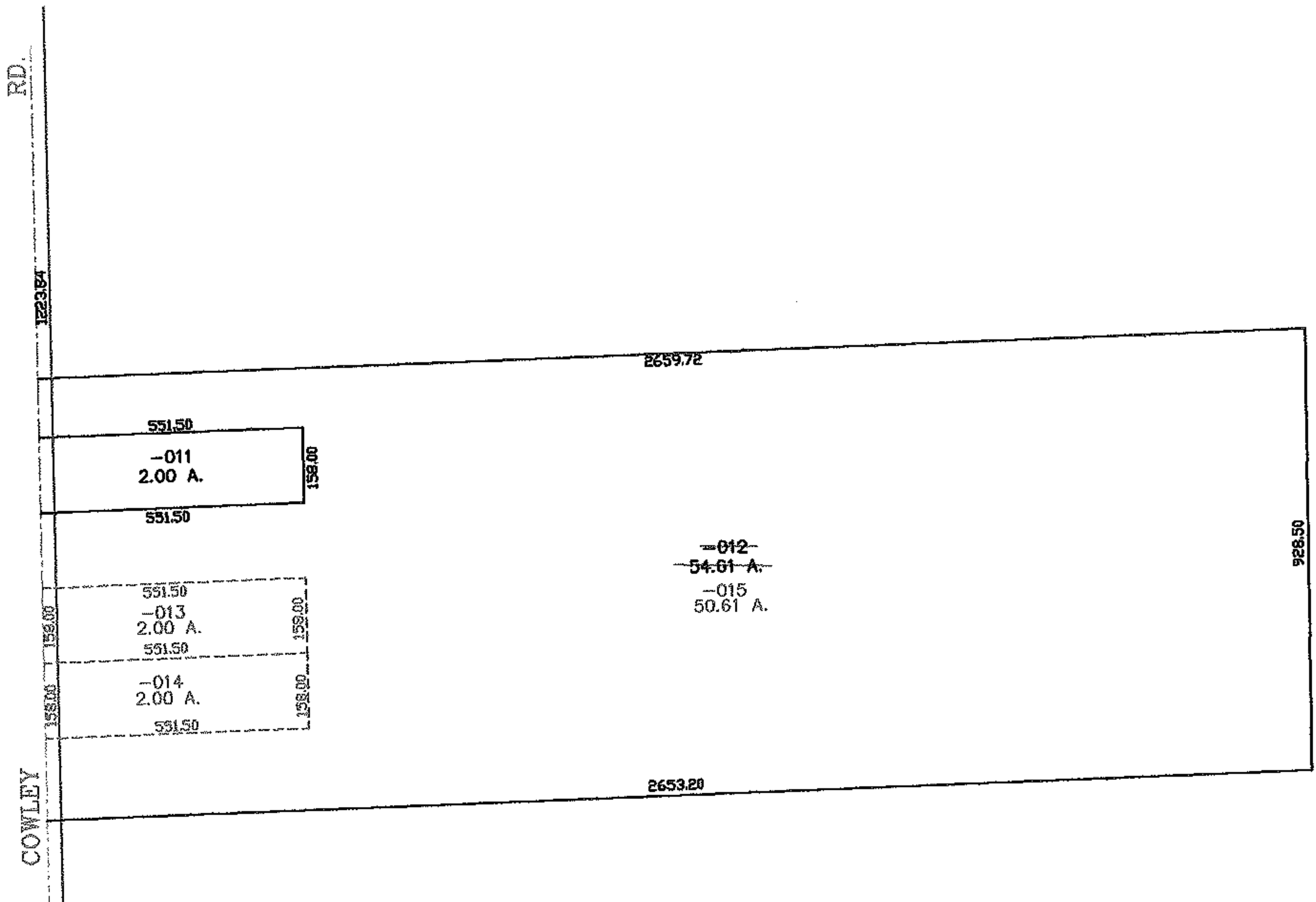
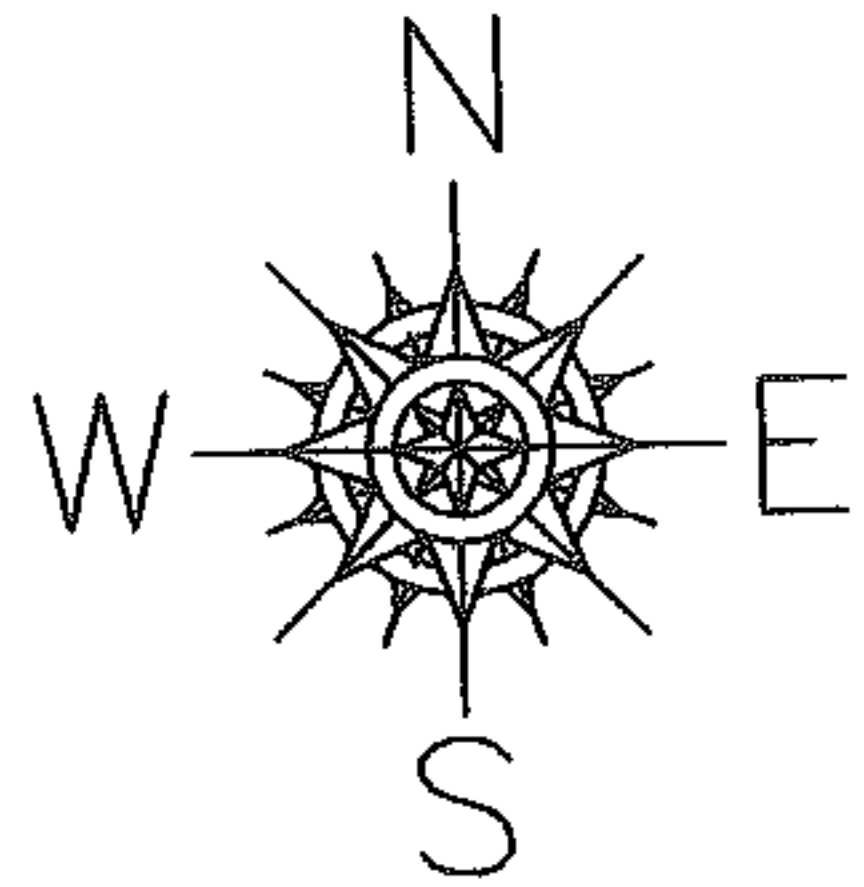

SURVEYED BY: JAMES B. ROOT
CLOSURE: 0.00 : 10.000
MAP PAGE(S): 11-00-004-A
APPROVED BY: JAH DATE: 2-22-05
SCALE: 1" = 400 PRIOR INSTRUMENT: 20010597533

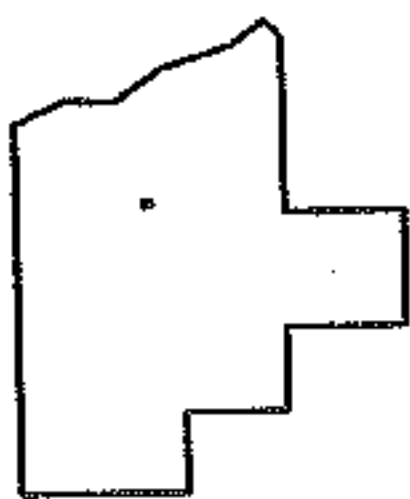

SPLITS/DEEDS PROCESSED
LORAIN COUNTY TAX MAP DEPARTMENT
226 MIDDLE AVE. ELYRIA, OHIO