

RASTER

PARENT PARCEL: 09-00-097-000-069

CHILD PARCEL: 09-00-097-000-090,-091

STARTING POINT: INTERSECTION OF C/L OF PARSONS RD. AND C/L OF OBERLIN RD.

NO. 01861

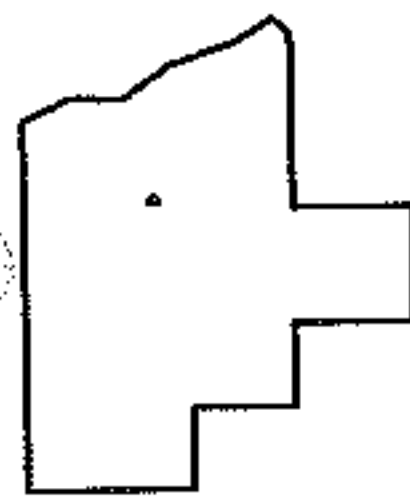
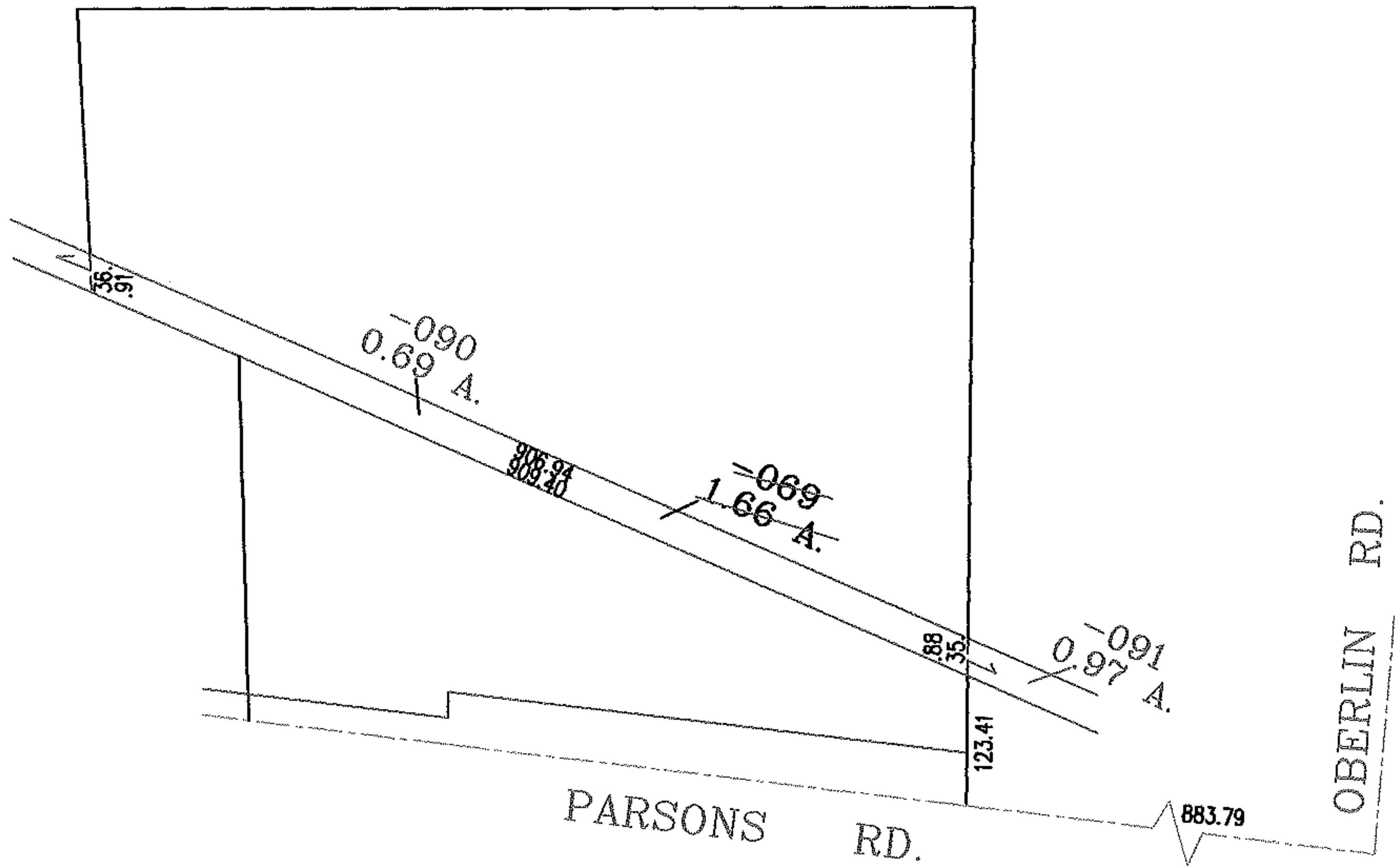
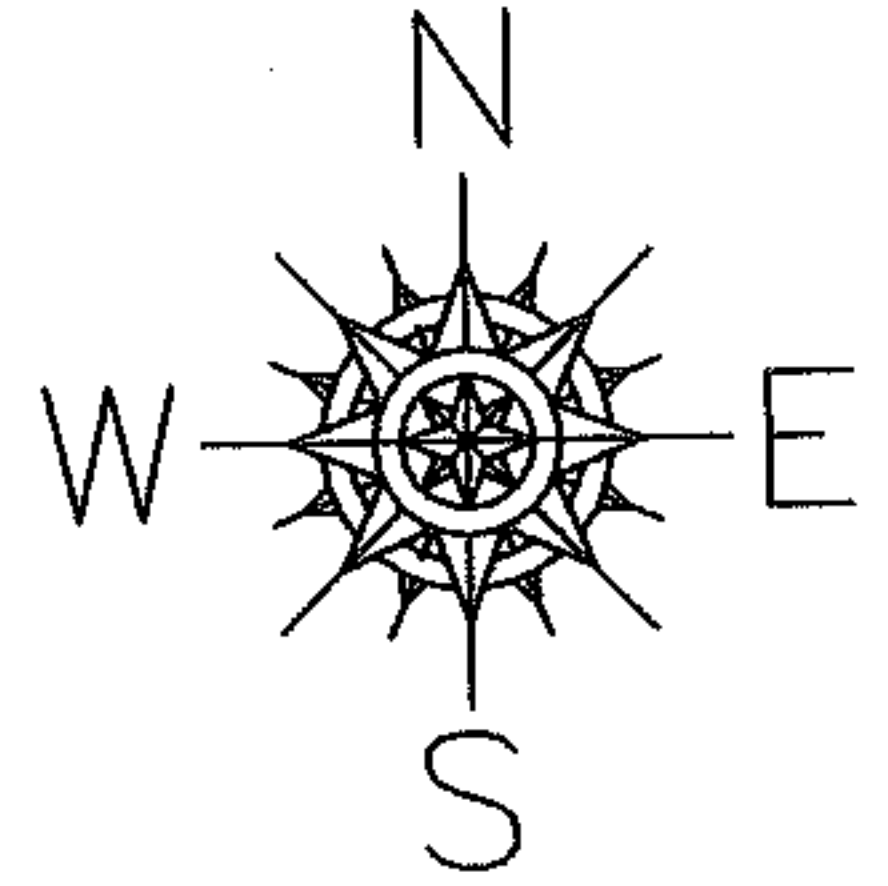

SPLITS/DEEDS PROCESSED
LORAIN COUNTY TAX MAP DEPARTMENT
226 MIDDLE AVE. ELYRIA, OHIO

SURVEYED BY: ALEX KELSER
CLOSURE: .00:10.000
MAP PAGE(S): 9-00-097-B
APPROVED BY: RRM DATE: 3-4-05
SCALE: 1" = 200 PRIOR INSTRUMENT: DV 125/248