

PARENT PARCEL: 20-03-009-000-003

CHILD PARCEL: 20-03-009-000-008, -009

STARTING POINT: CENTERLINE OF NEW LONDON EASTERN RD. & ASHLAND KIPTON RD.

NO. 01856

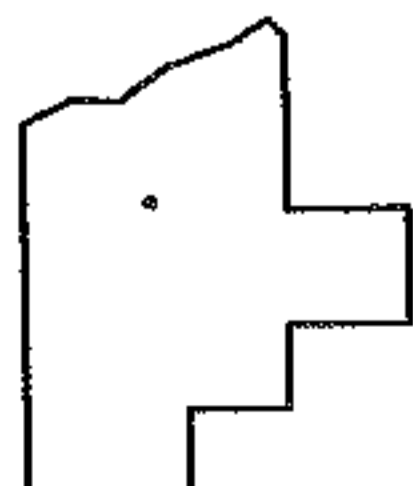
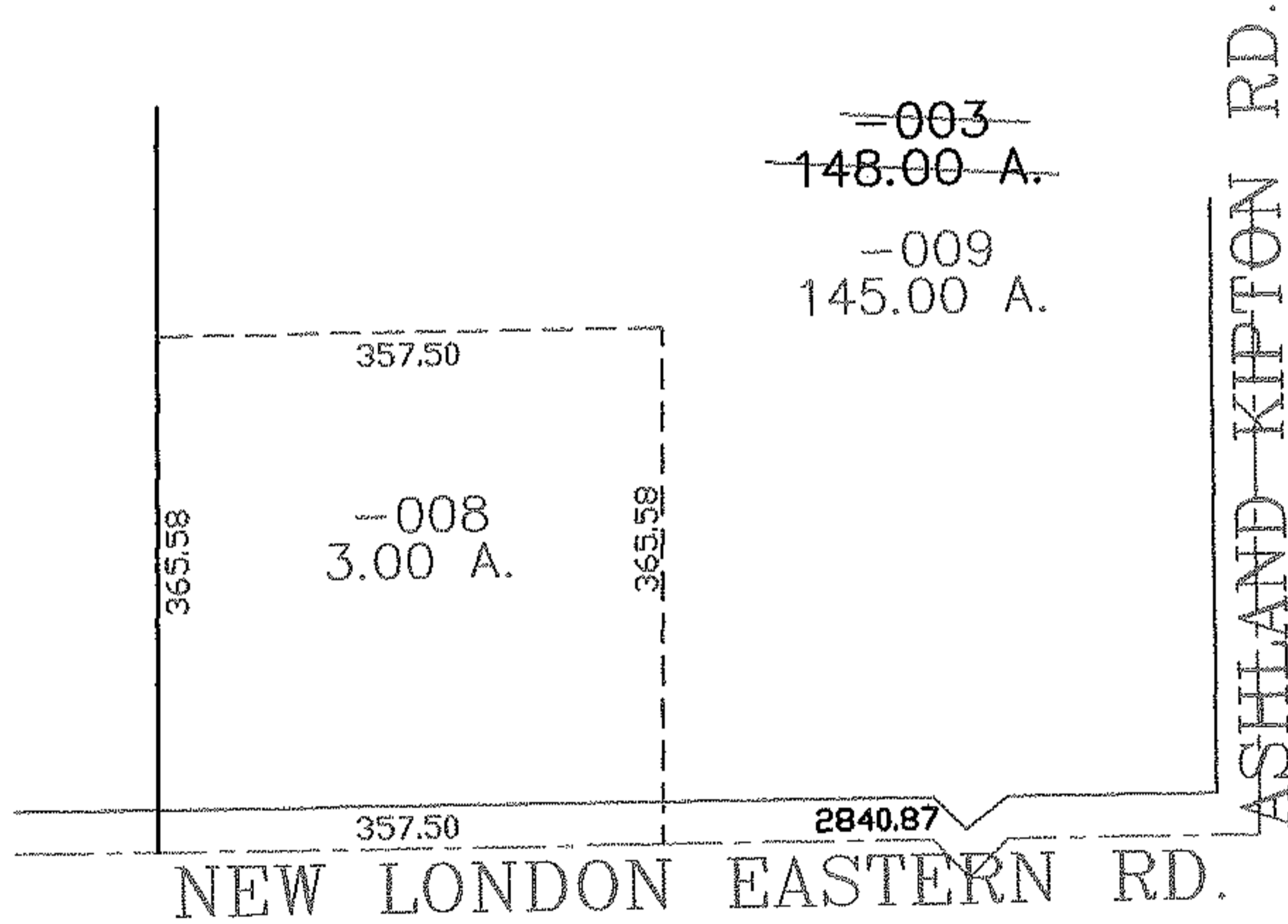
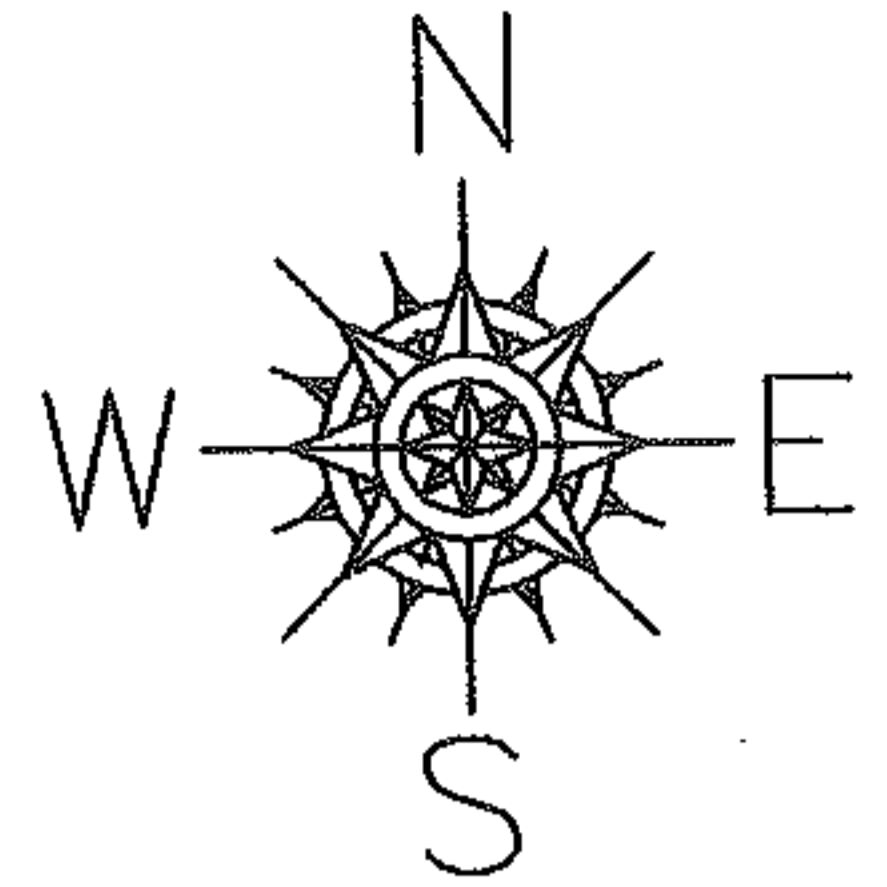

SPLITS/DEEDS PROCESSED
 LORAIN COUNTY TAX MAP DEPARTMENT
 226 MIDDLE AVE. ELYRIA, OHIO

SURVEYED BY: WILLIAM LEE SPENCER
 CLOSURE: 0.00 : 10.000
 MAP PAGE(S): 20-03-009-B
 APPROVED BY: JAH DATE: 2-15-05
 SCALE: 1" = 200 PRIOR INSTRUMENT: 20030921581