

RASTER

PARENT PARCEL: 03-00-110-105-078, -046
CHILD PARCEL: 03-00-110-105-080 THRU -084
STARTING POINT: CENTERLINE OF PEARL AVE & O.L. 110

NO. 01854

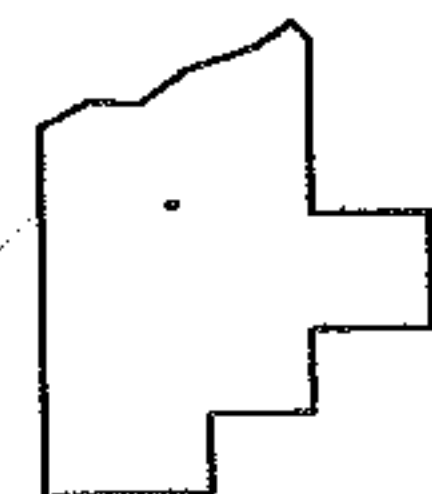
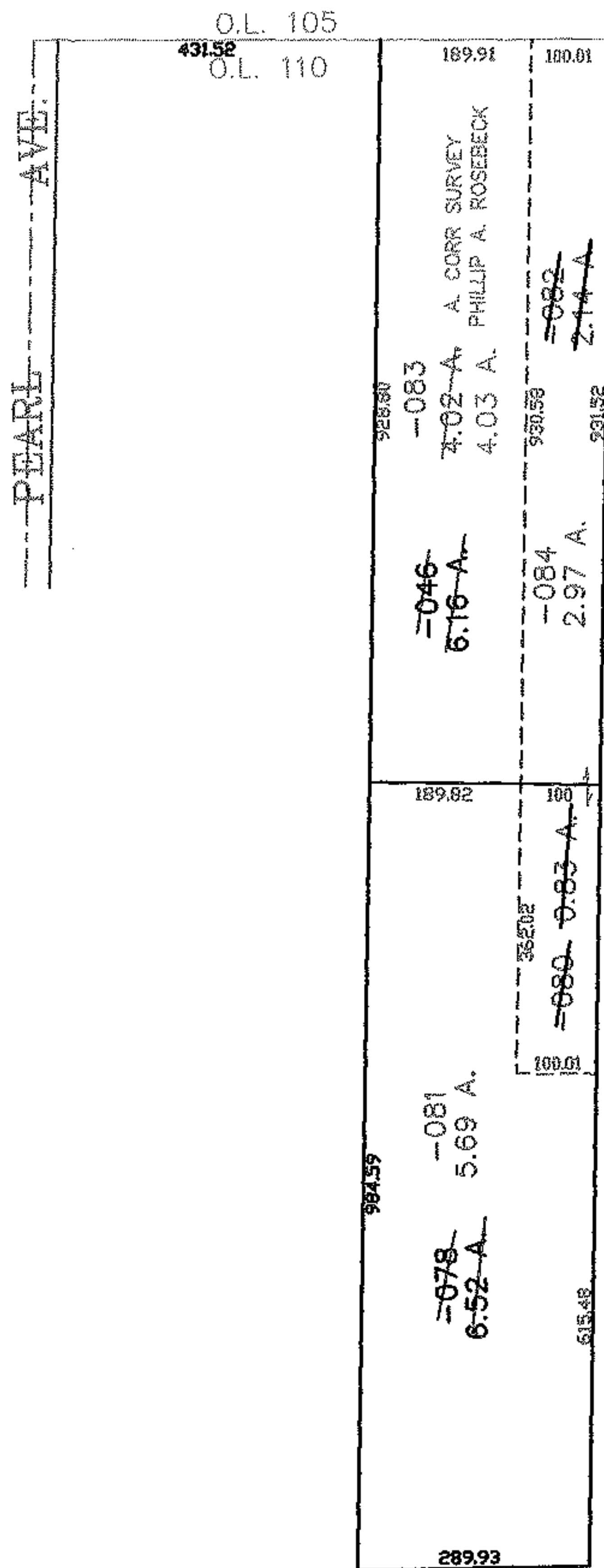
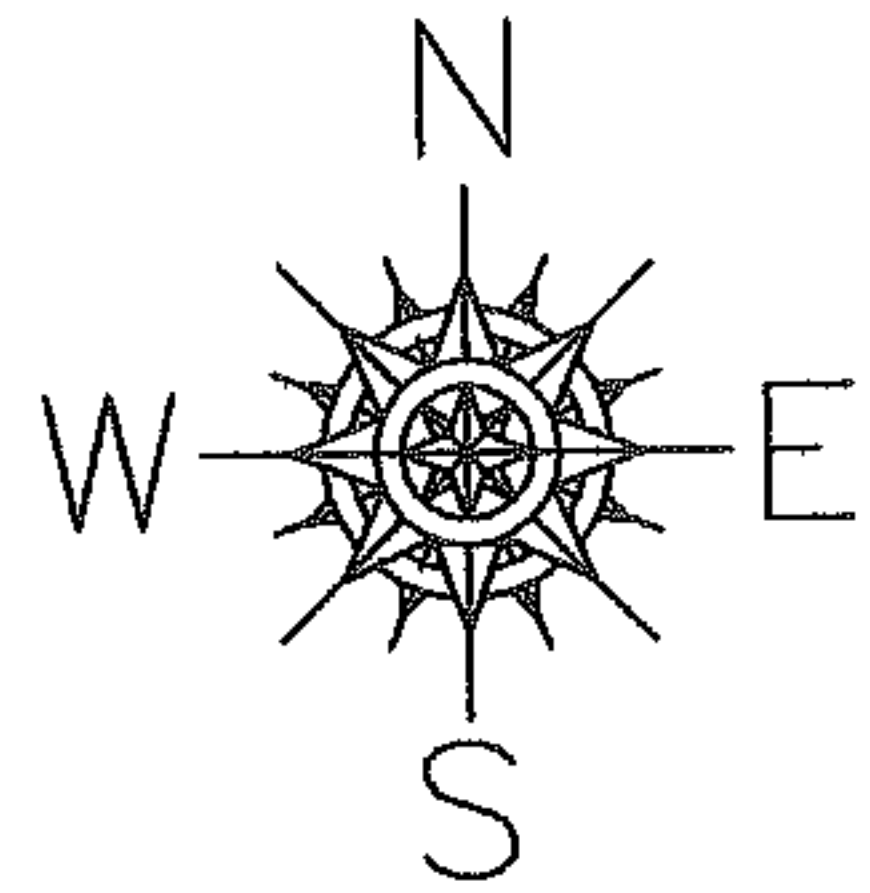

SPLITS/DEEDS PROCESSED
LORAIN COUNTY TAX MAP DEPARTMENT
226 MIDDLE AVE. ELYRIA, OHIO

SURVEYED BY: PHILIP A. ROSEBECK
CLOSURE: 0.00 : 10.000
MAP PAGE(S): 03-00-110-A
APPROVED BY: JAH DATE: 2-14-05
SCALE: 1" = 300 PRIOR INSTRUMENT: OR 349/22