

PARENT PARCEL: 18-00-010-000-005

CHILD PARCEL: 18-00-010-000-022 -023

STARTING POINT: CENTERLINE OF MEDINA-NORWALK RD. & HAWLEY RD.

NO. 01852

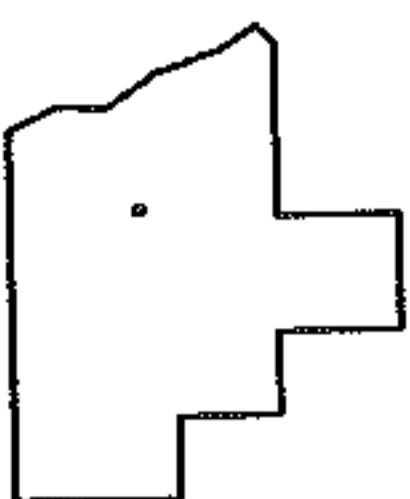
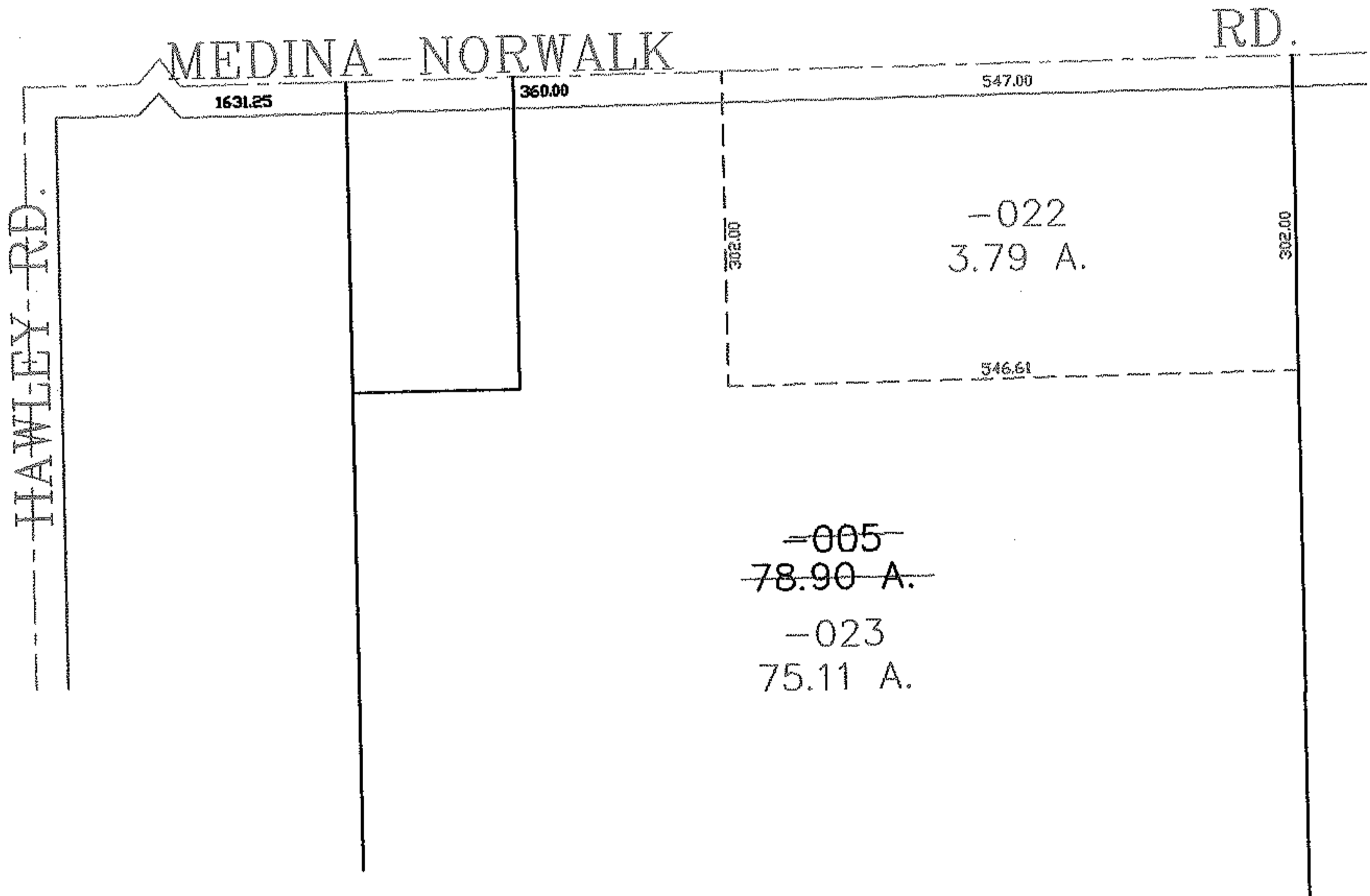
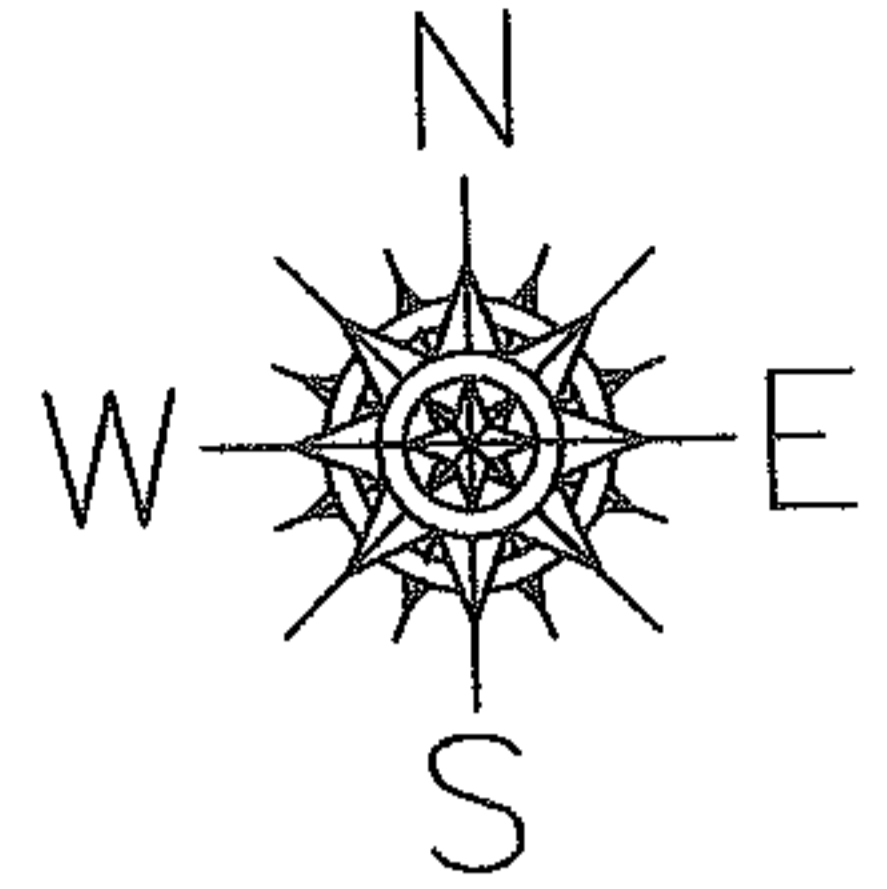

SPLITS/DEEDS PROCESSED
 LORAIN COUNTY TAX MAP DEPARTMENT
 226 MIDDLE AVE. ELYRIA, OHIO

SURVEYED BY: THOMAS SNEZEK
 CLOSURE: 0.00 : 10.000
 MAP PAGE(S): 18-00-010-B
 APPROVED BY: JAH DATE: 2-10-05
 SCALE: 1" = 200 PRIOR INSTRUMENT: DV 1243/786