

RASTER

PARENT PARCEL: 12-00-093-000-022

CHILD PARCEL: 12-00-093-000-023 THRU -028

STARTING POINT: CENTERLINE OF CAPEL RD. & O.L. 93

NO. 01851

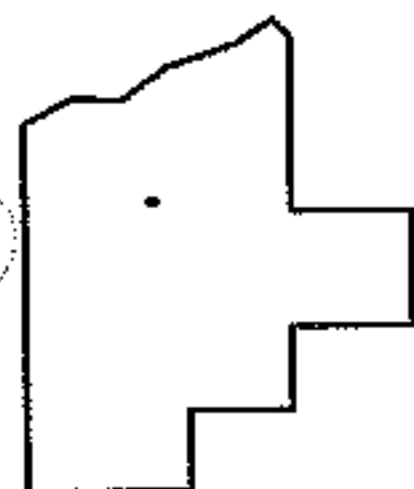
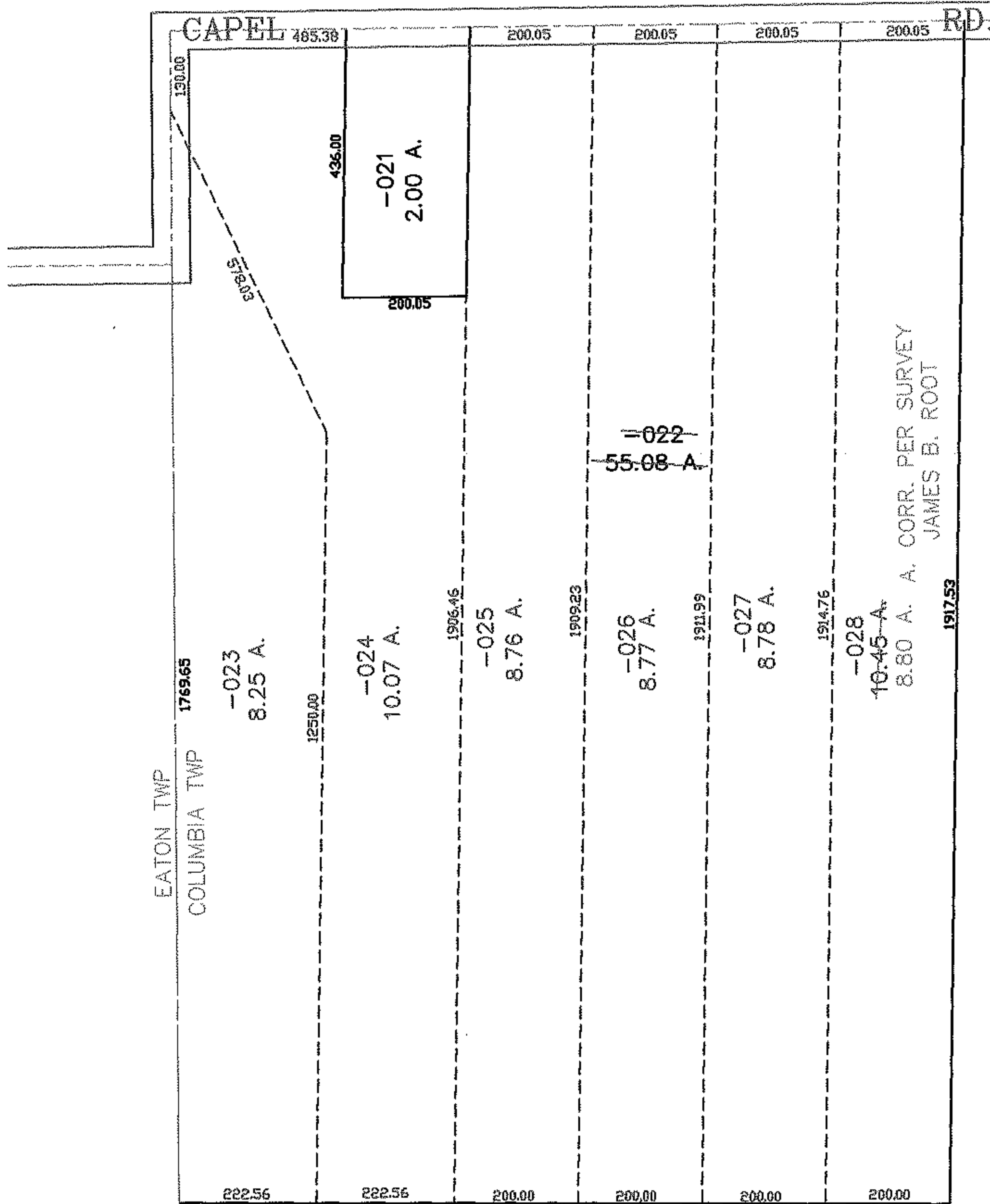
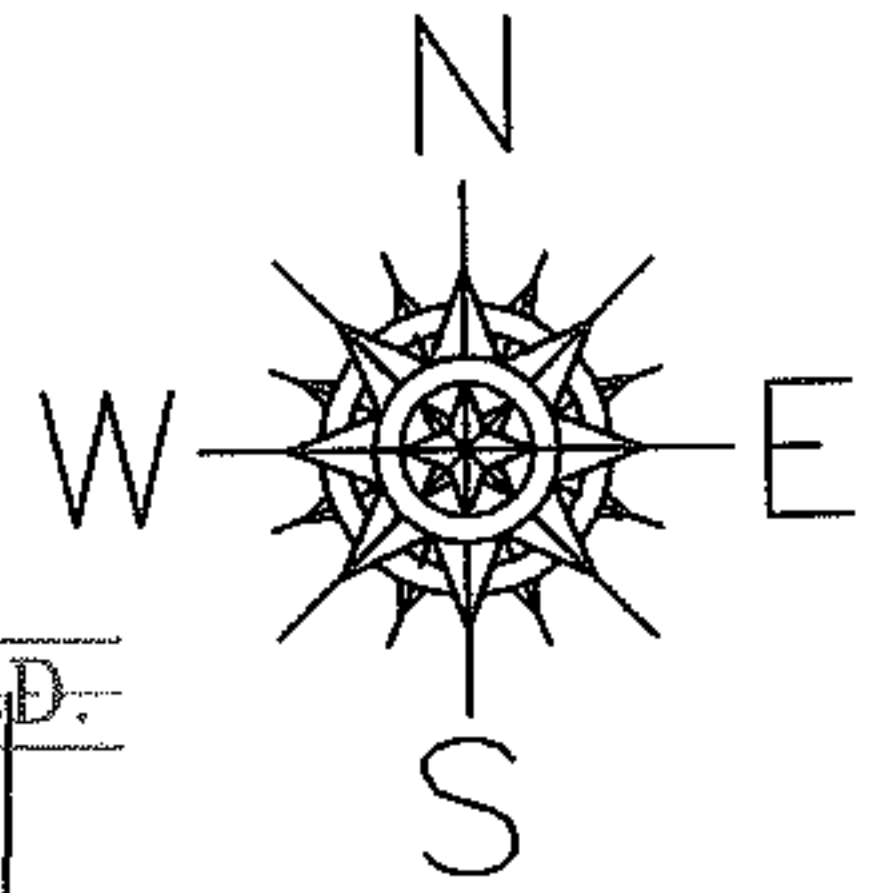

SPLITS/DEEDS PROCESSED
LORAIN COUNTY TAX MAP DEPARTMENT
 226 MIDDLE AVE. ELYRIA, OHIO

SURVEYED BY: JAMES B. ROOT
 CLOSURE: 0.00 : 10.000
 MAP PAGE(S): 12-E
 APPROVED BY: JAH DATE: 2-9-05
 SCALE: 1" = 300 PRIOR INSTRUMENT: OR 226/306