

RASTER

PARENT PARCEL: 11-00-088-000-023

CHILD PARCEL: 11-00-088-000-067 THRU -069

STARTING POINT: CENTERLINE OF DURKEE RD. & O.L. 88

NO. 01846

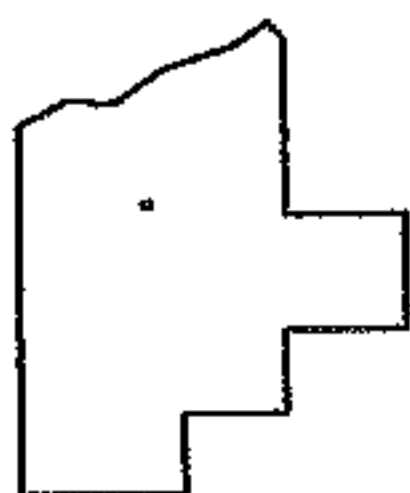
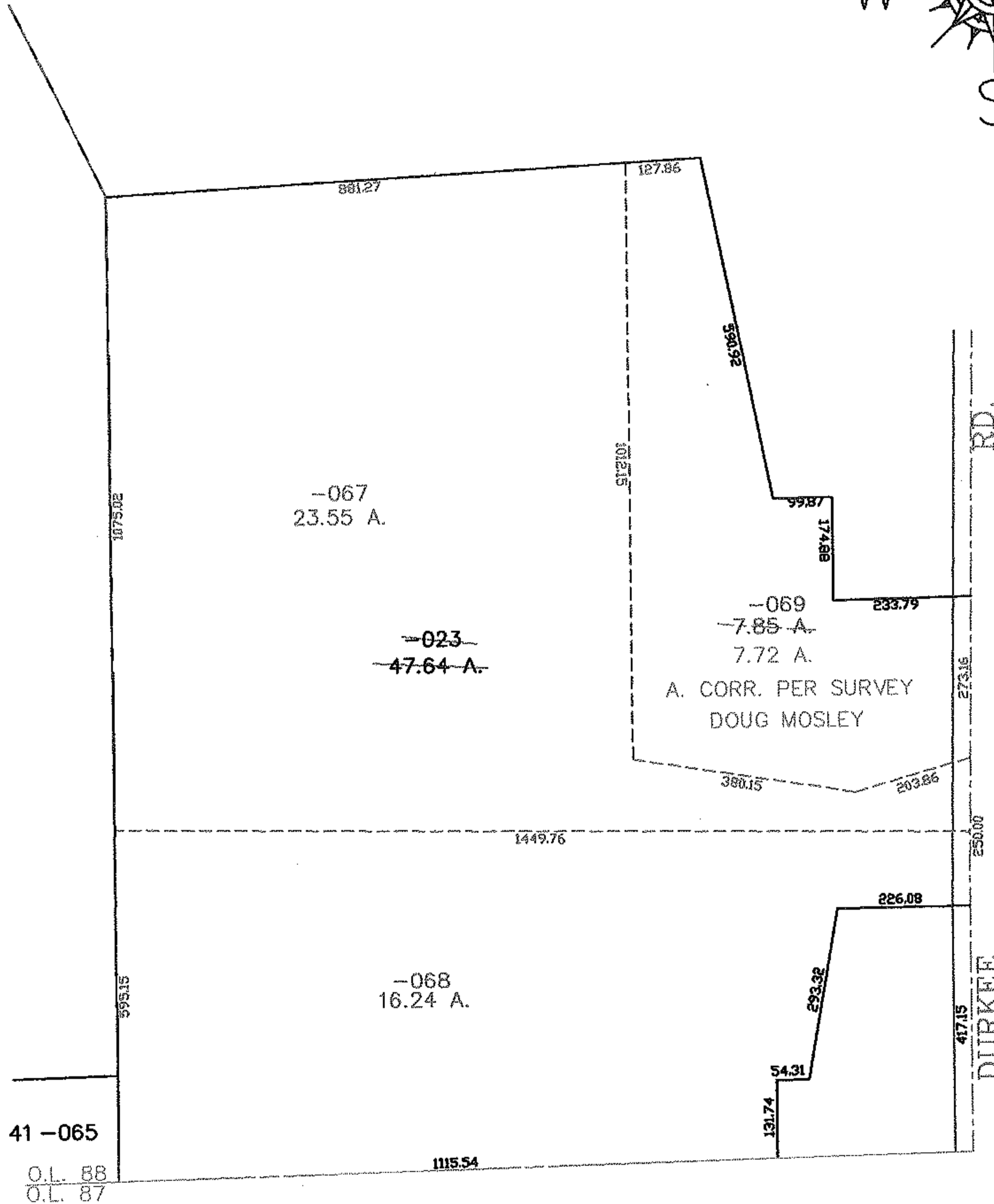
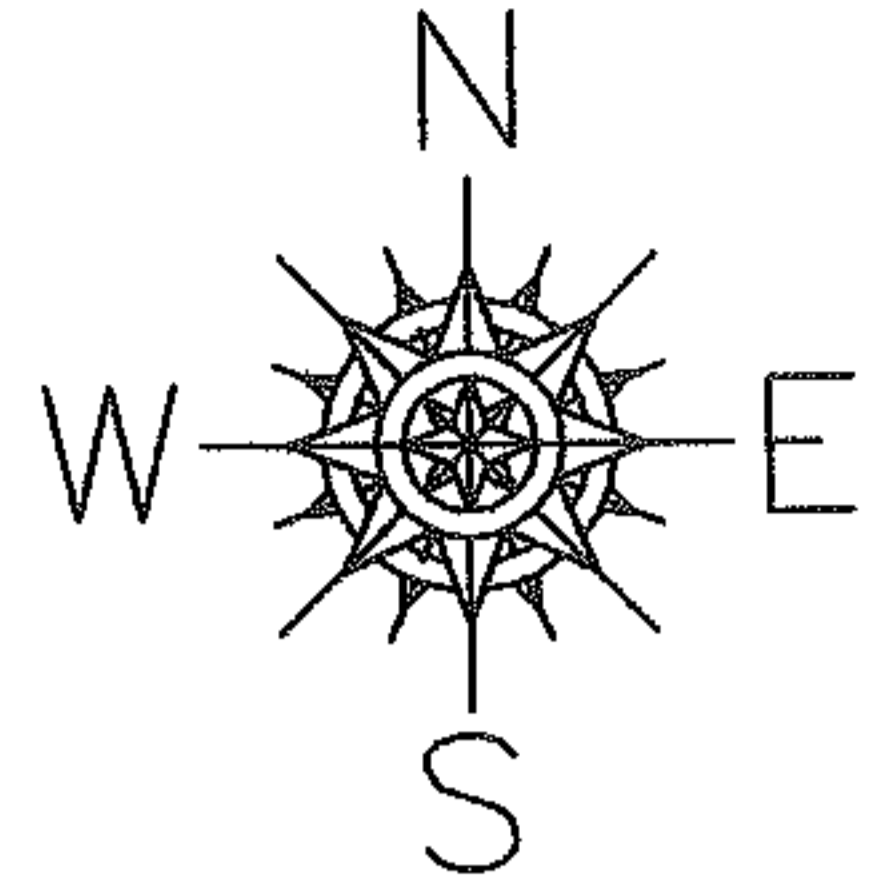

SPLITS/DEEDS PROCESSED
LORAIN COUNTY TAX MAP DEPARTMENT
226 MIDDLE AVE. ELYRIA, OHIO

SURVEYED BY: DOUG MOSLEY
 CLOSURE: 0.00 : 10.000
 MAP PAGE(S): 11-00-088-B
 APPROVED BY: JAH DATE: 2-8-05
 SCALE: 1" = 300 PRIOR INSTRUMENT: DV 1401/790