RASTER

NO. 01841

PARENT PARCEL: 15-00-077-000-007
CHILD PARCEL: 15-00-077-000-008 THRU -012
STARTING POINT: INTERSECTION OF C/L OF WHITNEY RD. AND C/L OF WHITEHEAD RD.

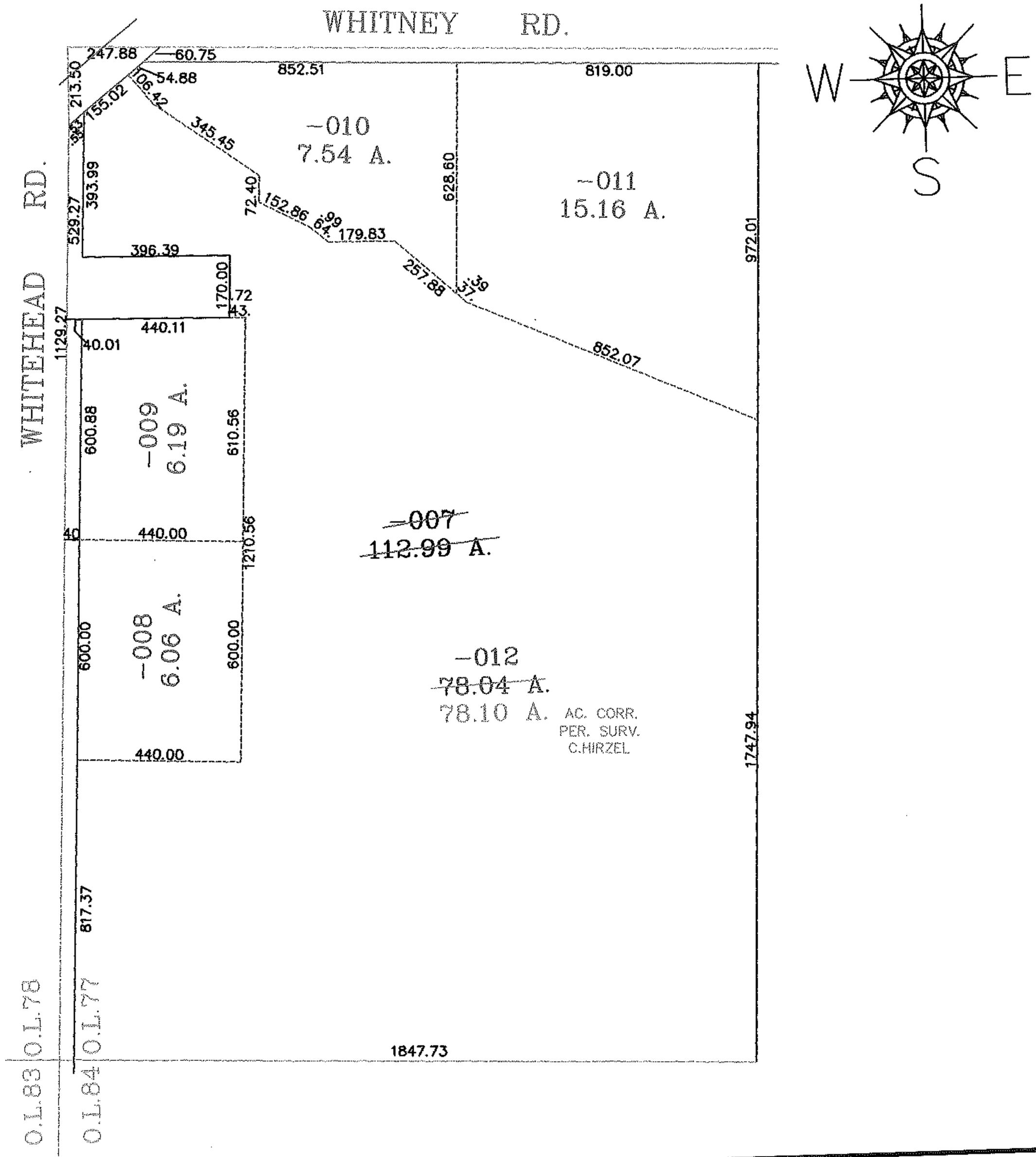

SPLITS/DEEDS PROCESSED
LORAIN COUNTY TAX MAP DEPARTMENT
226 MIDDLE AVE. ELYRIA, OHIO

SURVEYED BY: CHRISTOPHER HIRZEL
CLOSURE: .01:10,000
MAP PAGE(S): 15-00-077-A
APPROVED BY: RRM DATE: 1-27-05
SCALE: 1"= 400 PRIOR INSTRUMENT: OR 1346/739