

RASTER

PARENT PARCEL: 03-00-113-103-015  
CHILD PARCEL: SAME  
STARTING POINT: INT OF CENTERLINES OF SOUTH BROADWAY AND NORTH RIDGE ROAD

NO. 09-01841-C

ACREAGE CORRECTION  
.70 A. TO .61 A.  
PER P. ROSEBECK SURVEY

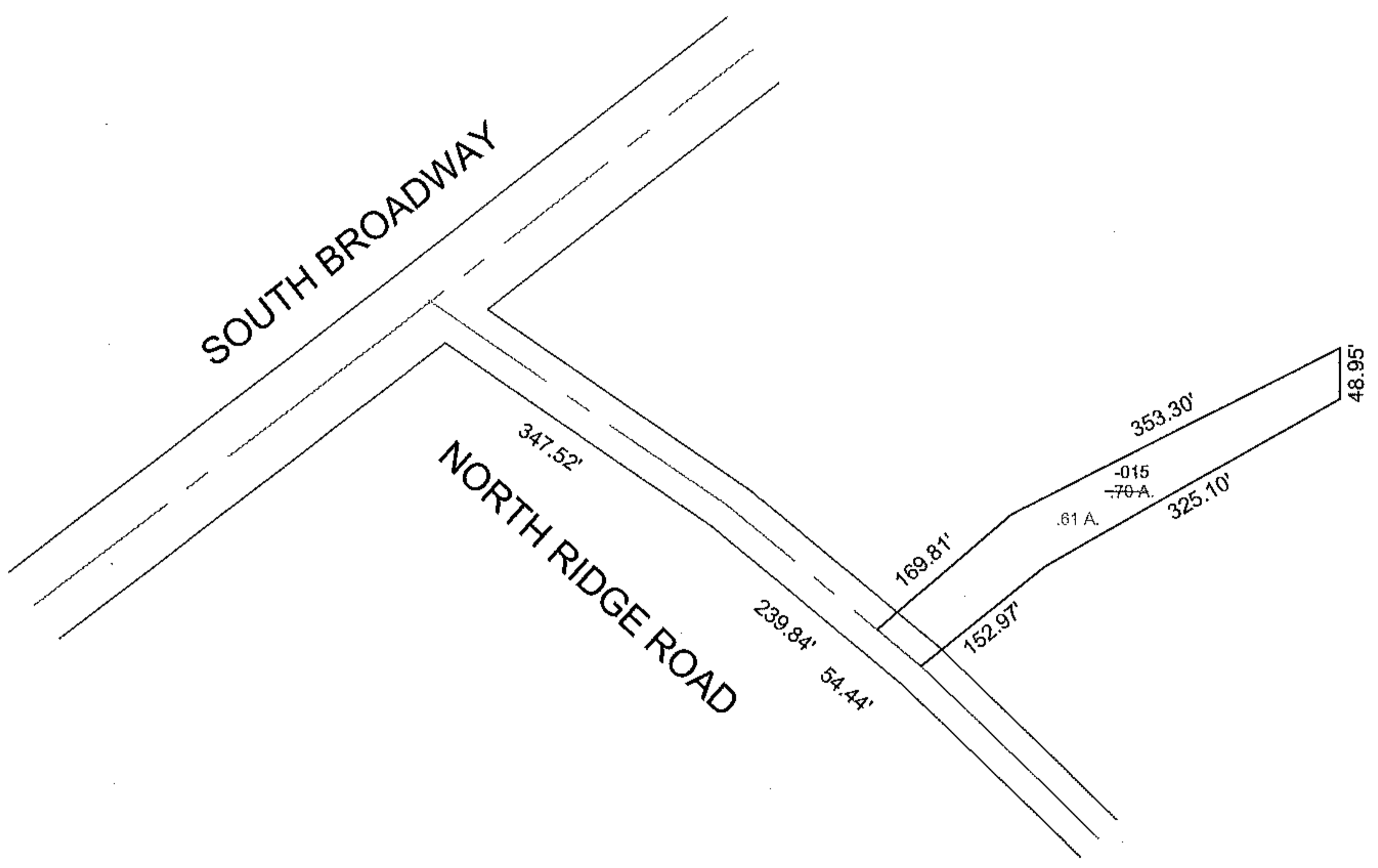
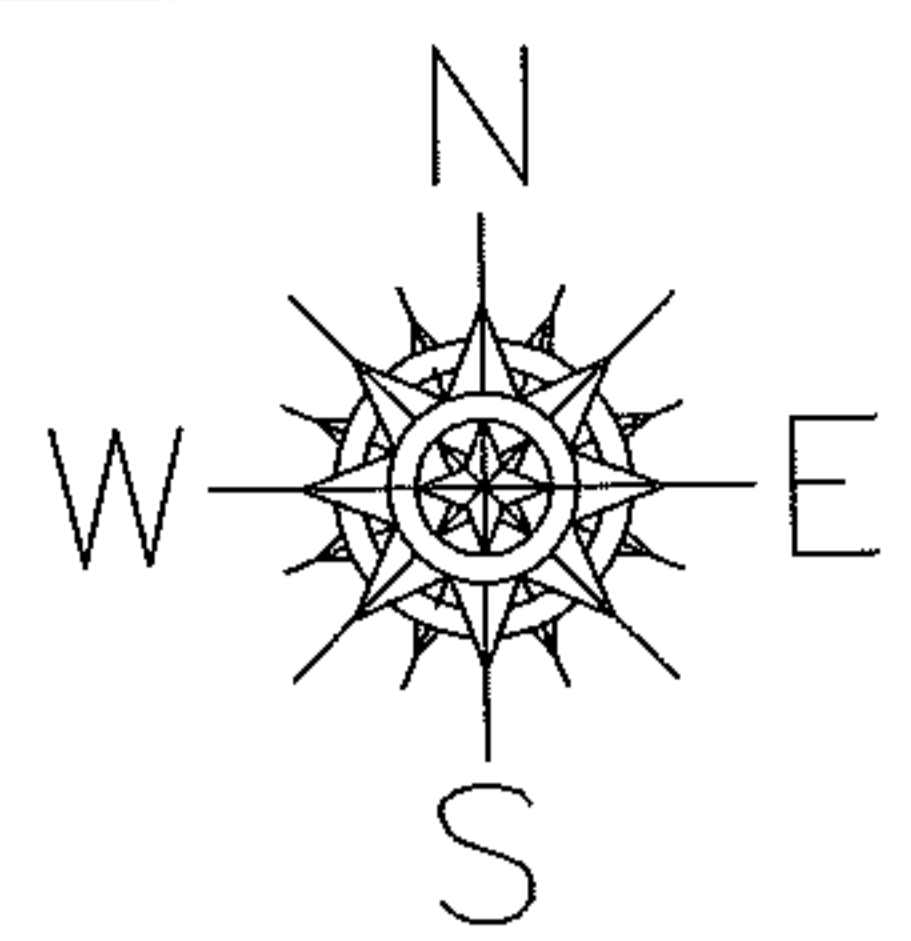

**SPLITS/DEEDS PROCESSED**  
LORAIN COUNTY TAX MAP DEPARTMENT  
226 MIDDLE AVE. ELYRIA, OHIO

SURVEYED BY: PHIL A. ROSEBECK  
CLOSURE: 1:10000  
MAP PAGE(S): 03-00-113-A  
APPROVED BY: MBK DATE: 06/11/2009  
SCALE: 1" = 200' PRIOR INSTRUMENT: 20060146226