

PARENT PARCEL: 04-00-013-000-172, -174, -170
CHILD PARCEL: 04-00-013-000-520 THRU -524
STARTING POINT: CENTERLINE OF SOUTH PARK DR. & AVON BELDEN RD.

NO. 01838

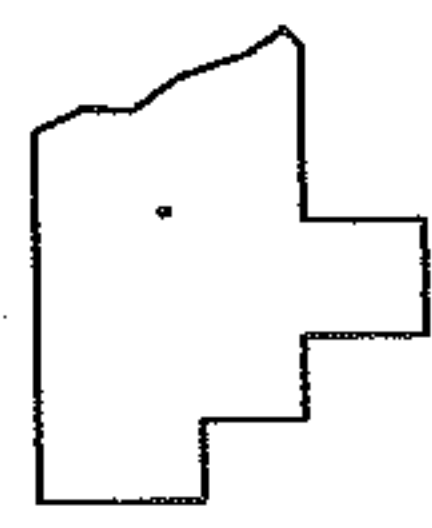
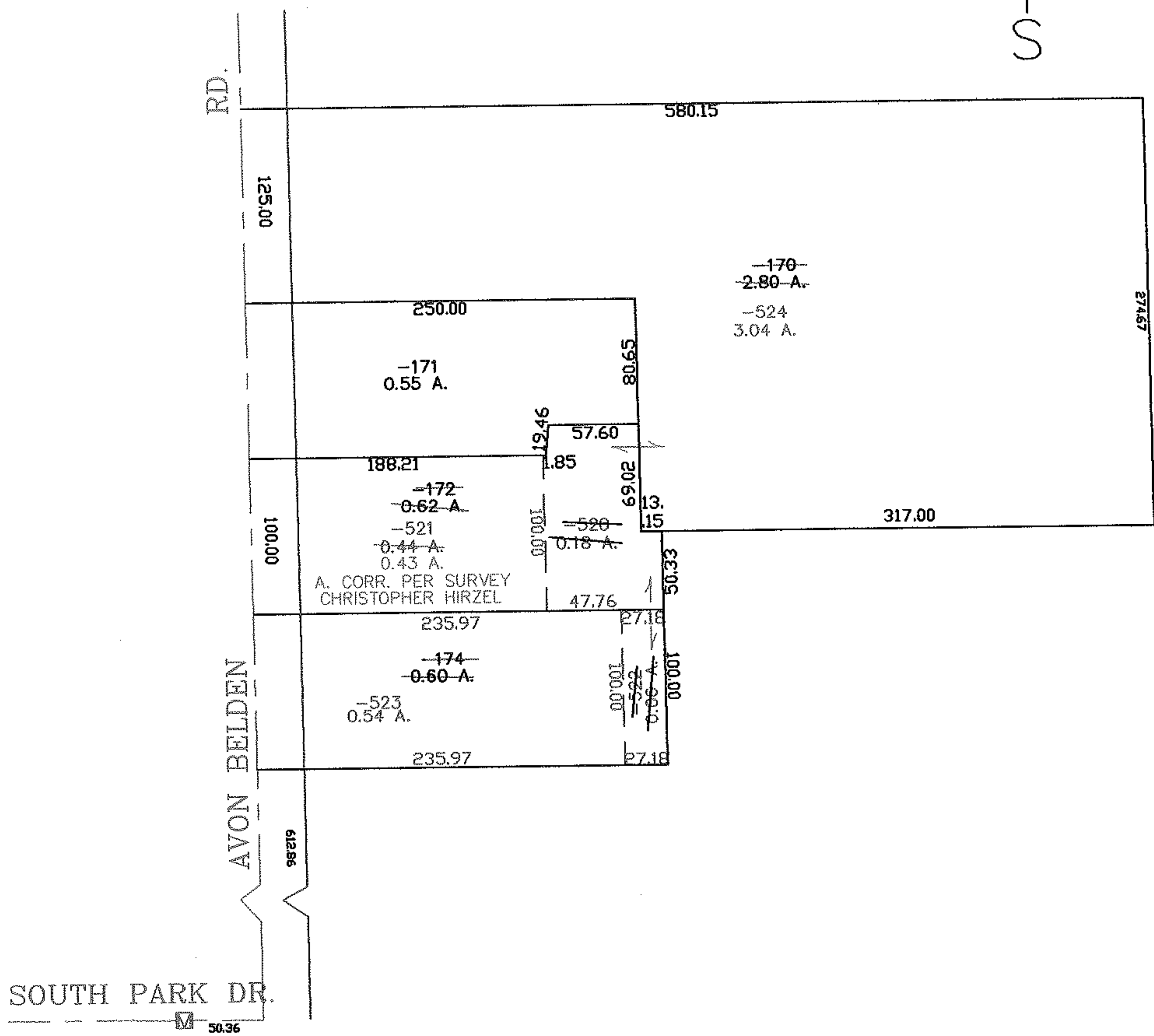
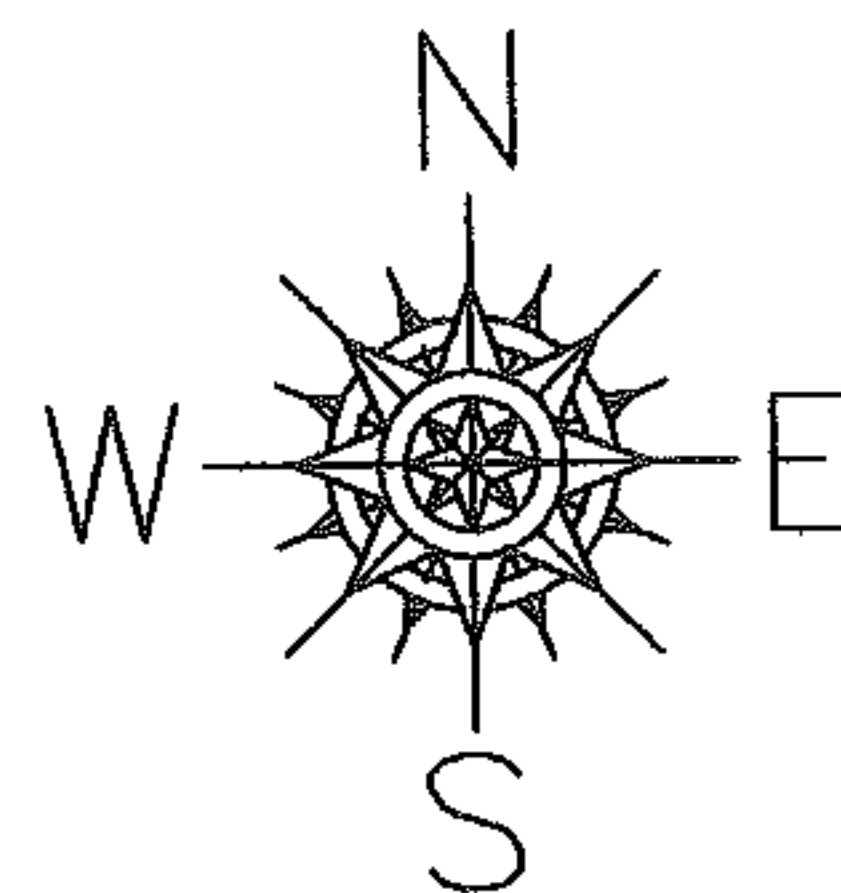

SPLITS/DEEDS PROCESSED

LORAIN COUNTY TAX MAP DEPARTMENT
226 MIDDLE AVE. ELYRIA, OHIO

SURVEYED BY: CHRISTOPHER HIRZEL
CLOSURE: 0.00 : 10.000
MAP PAGE(S): 04-00-013-C
APPROVED BY: JAH DATE: 1-19-05
SCALE: 1" = 100 PRIOR INSTRUMENT: 20040986578