

RASTER

PARENT PARCEL: 16-00-041-000-032

CHILD PARCEL: 16-00-041-000-038, -039

STARTING POINT: CENTERLINE OF CHAMBERLAIN RD. & O.L. 41

NO. 01836

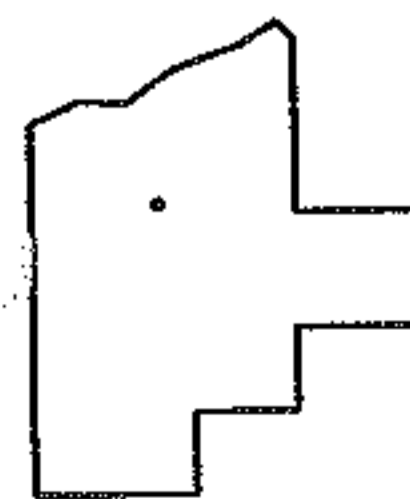
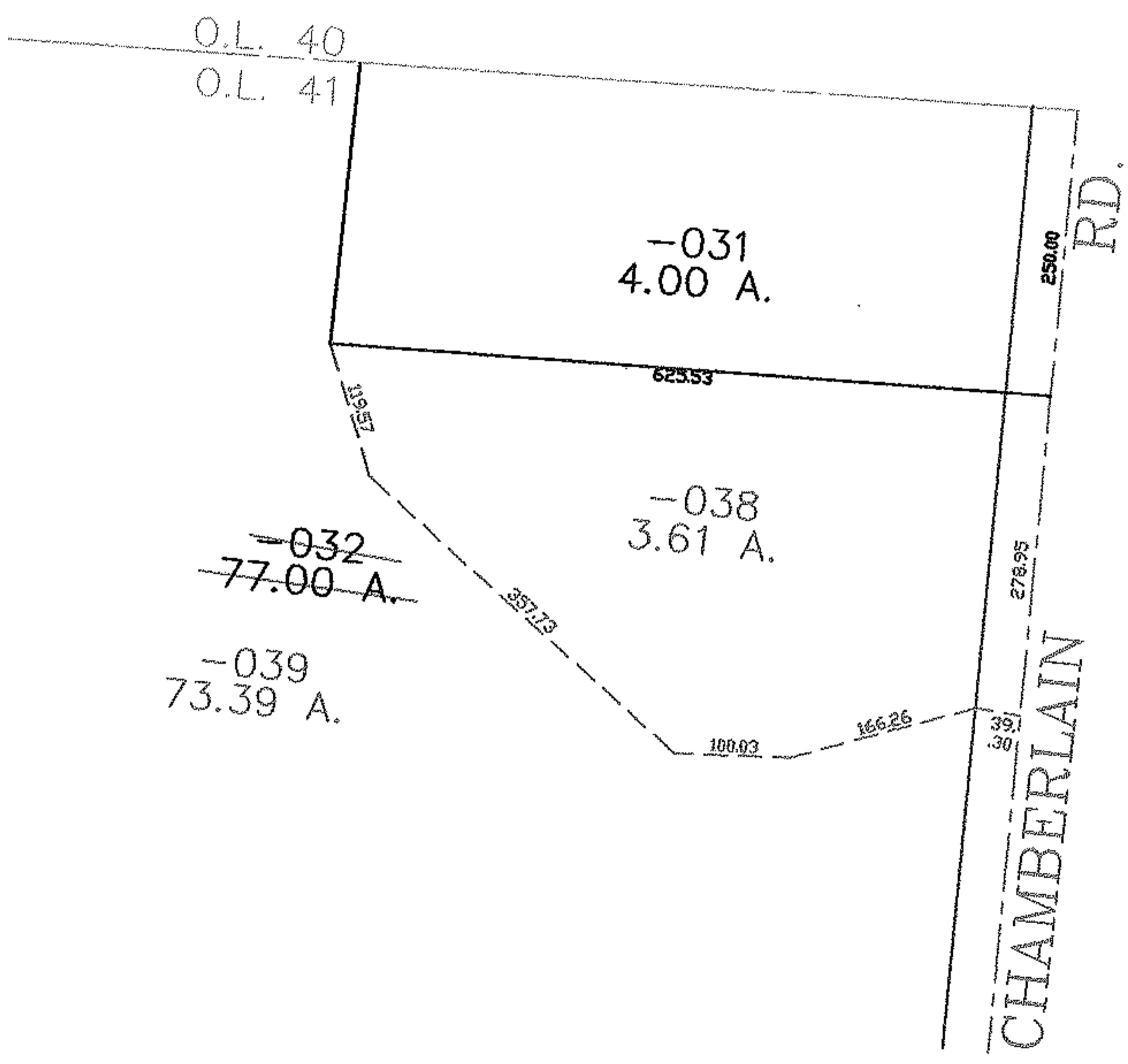
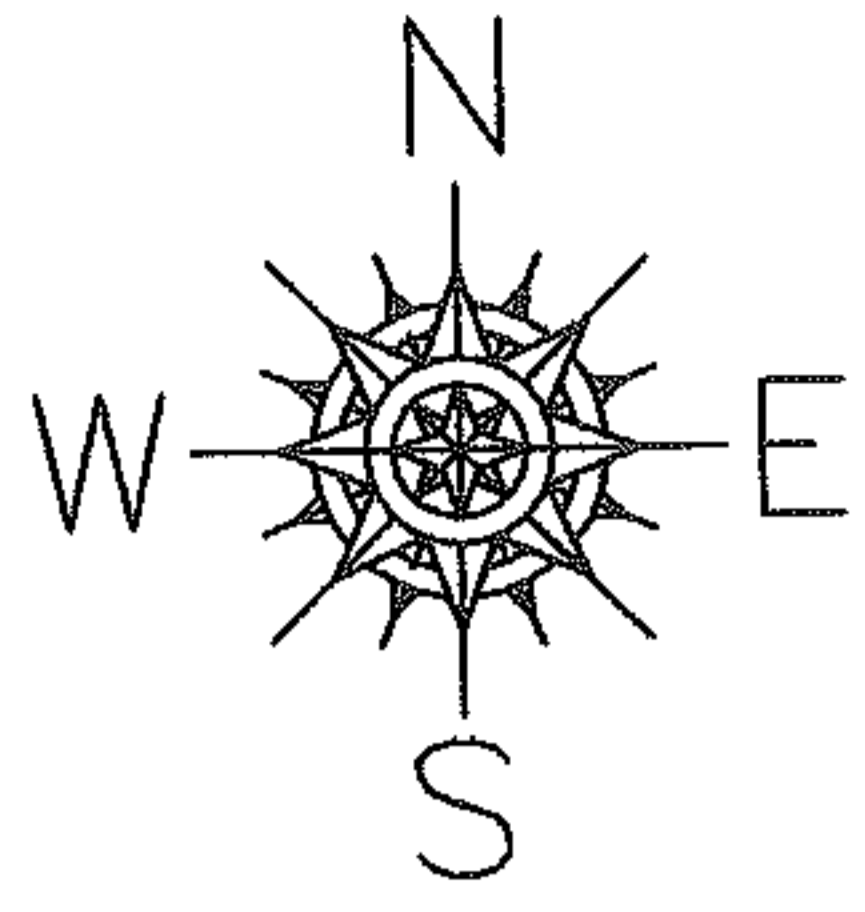

**SPLITS/DEEDS PROCESSED**  
LORAIN COUNTY TAX MAP DEPARTMENT  
226 MIDDLE AVE. ELYRIA, OHIO

SURVEYED BY: RICHARD CARLSON  
CLOSURE: 0.00 : 10.000  
MAP PAGE(S): 16-00-041-B  
APPROVED BY: JAH DATE: 1-18-04  
SCALE: 1" = 200. PRIOR INSTRUMENT: DV 1125/81