

RASTER

PARENT PARCEL: 06-23-021-00-002, 014

CHILD PARCEL: 06-23-021-000-030

STARTING POINT: C/L of West River Road and PPN 06-23-021-000-003

NO.09-01832-X

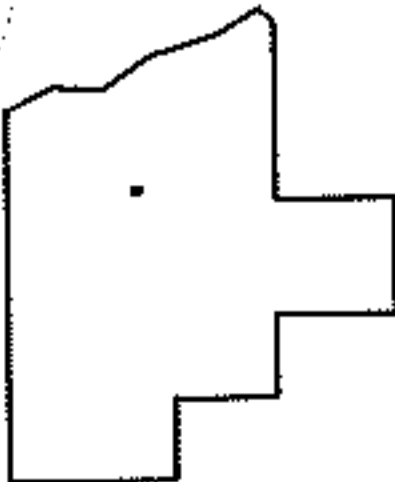
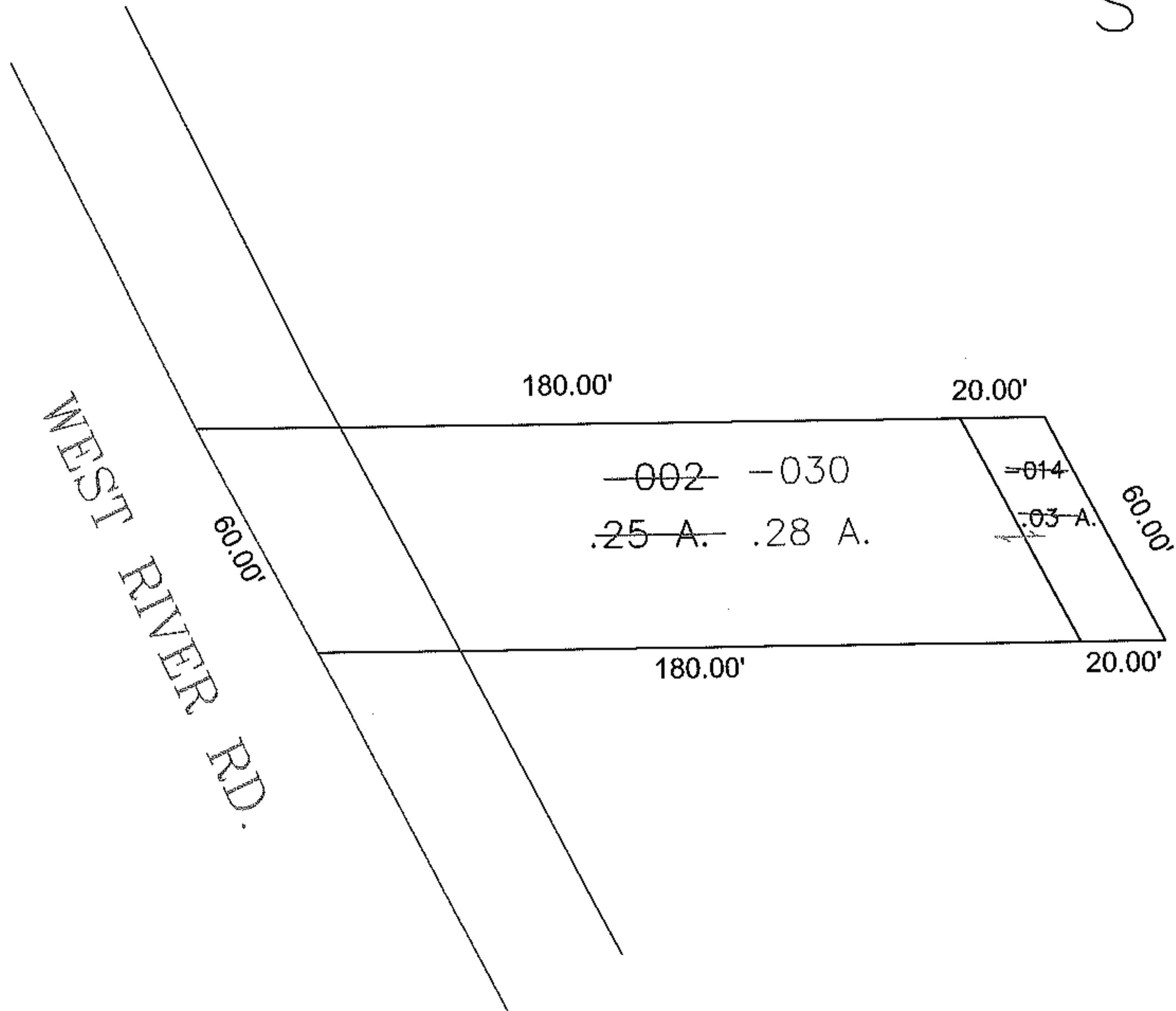
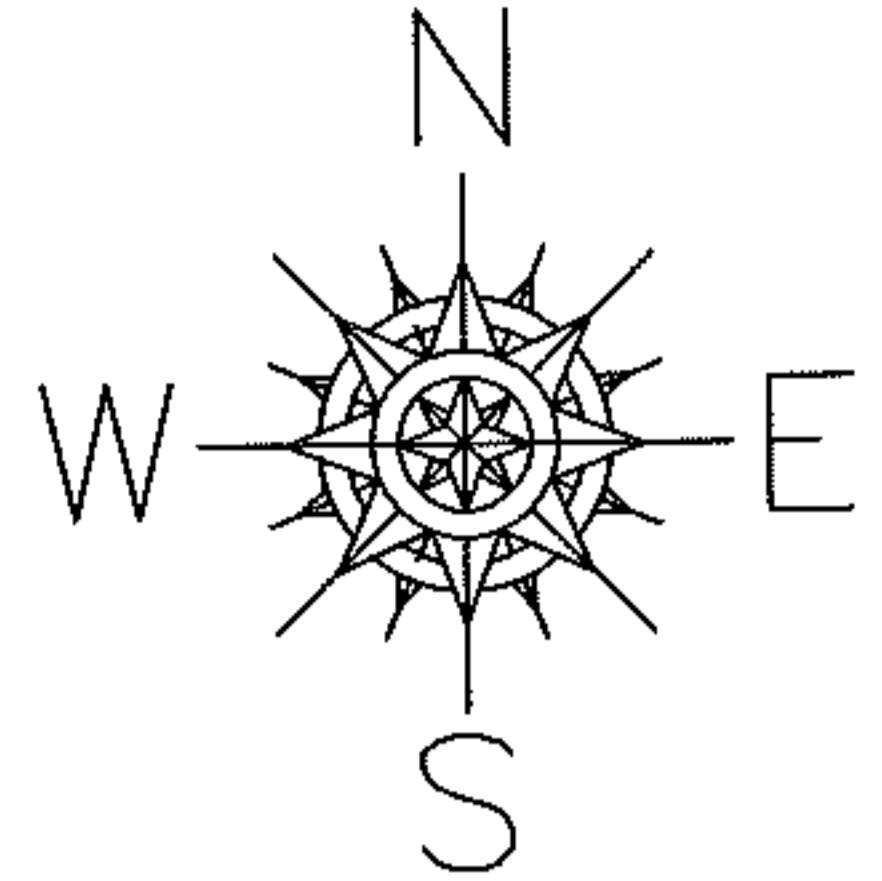

**SPLITS/DEEDS PROCESSED**  
 LORAIN COUNTY TAX MAP DEPARTMENT  
 226 MIDDLE AVE. ELYRIA, OHIO

SURVEYED BY: Per Deed  
 CLOSURE: 0.00:0000  
 MAP PAGE(S): 06-29  
 APPROVED BY: mbk DATE: 05/19/2009  
 SCALE: 1" = 200 PRIOR INSTRUMENT: DV 908/512