

EASTER

PARENT PARCEL: 17-20-016-000-025

CHILD PARCEL: 17-20-016-000-027 THRU -030

STARTING POINT: CENTERLINE OF GORE ORPHANAGE RD. & O.L. 16

NO. 01831

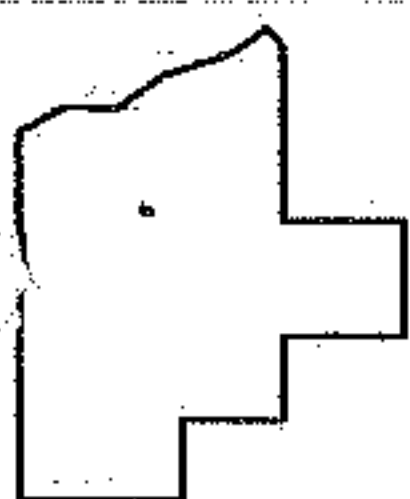
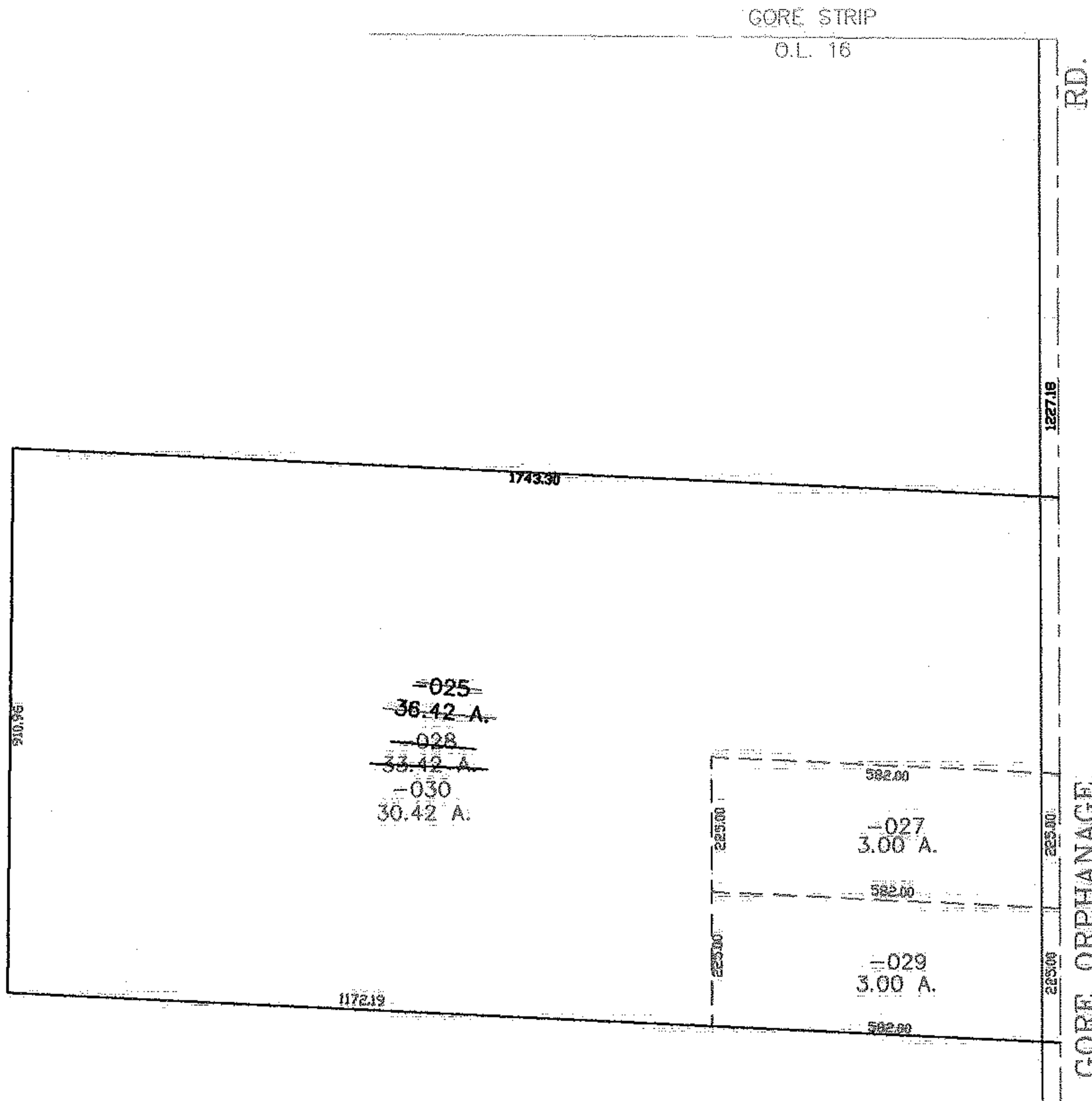
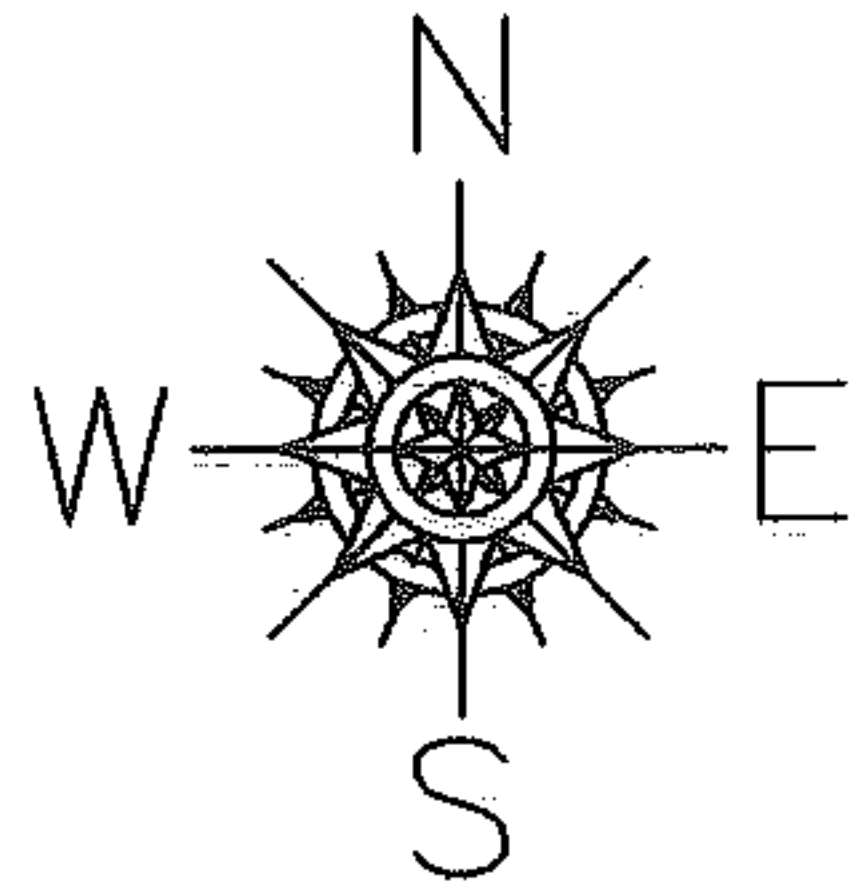

SPLITS/DEEDS PROCESSED
LORAIN COUNTY TAX MAP DEPARTMENT
 226 MIDDLE AVE. ELYRIA, OHIO

SURVEYED BY: THOMAS SNEZEK
 CLOSURE: 0.00 : 10.000
 MAP PAGE(S): 17-20-016-A
 APPROVED BY: JAH DATE: 1-6-05
 SCALE: 1" = 300 PRIOR INSTRUMENT: 20040005438