

RASTER

PARENT PARCEL: 01-00-022-104-045

CHILD PARCEL: --SAME--

STARTING POINT: CENTERLINE OF CLAUSE RD. & ST. RT. 2

09-01831-C

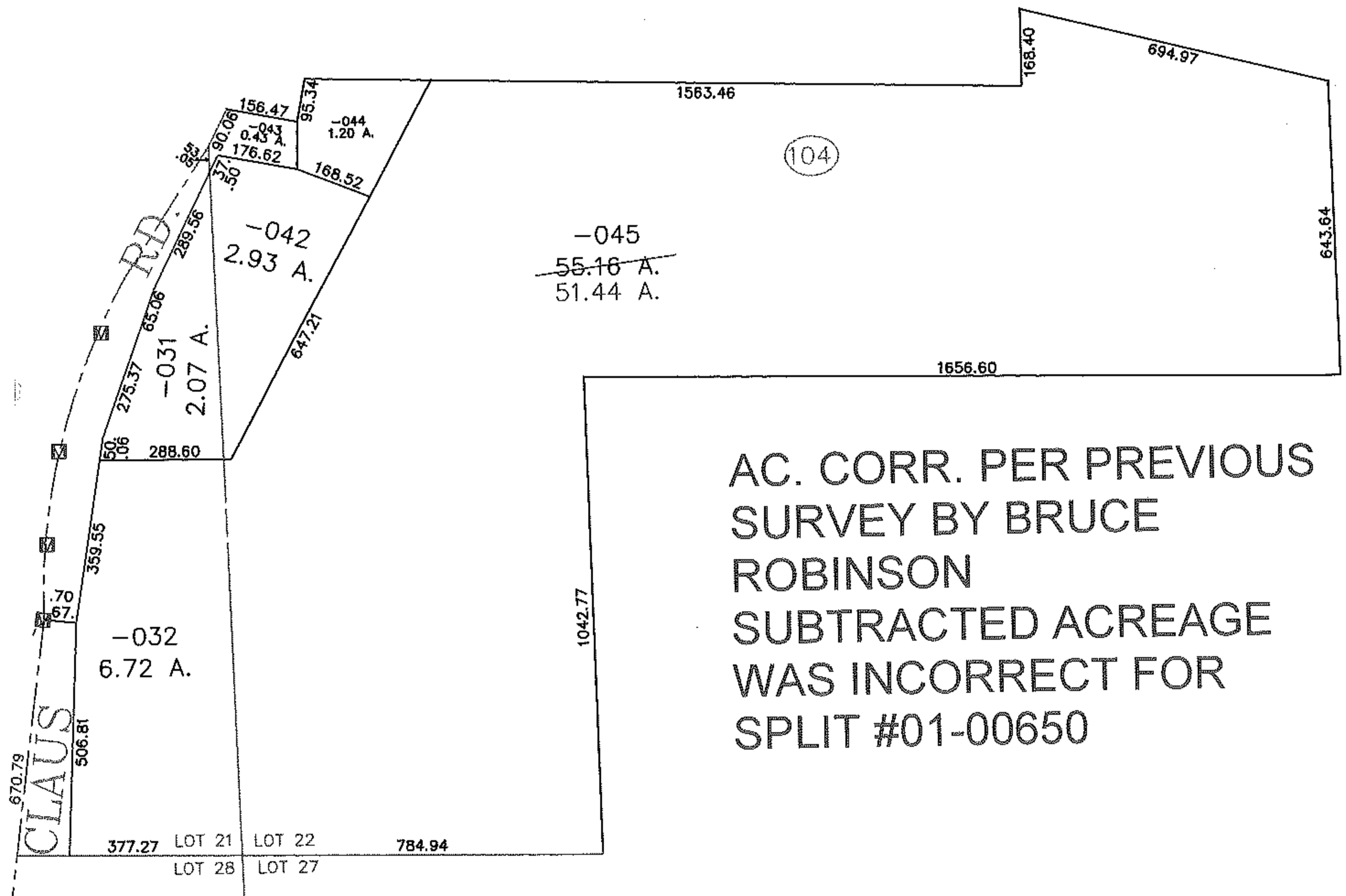
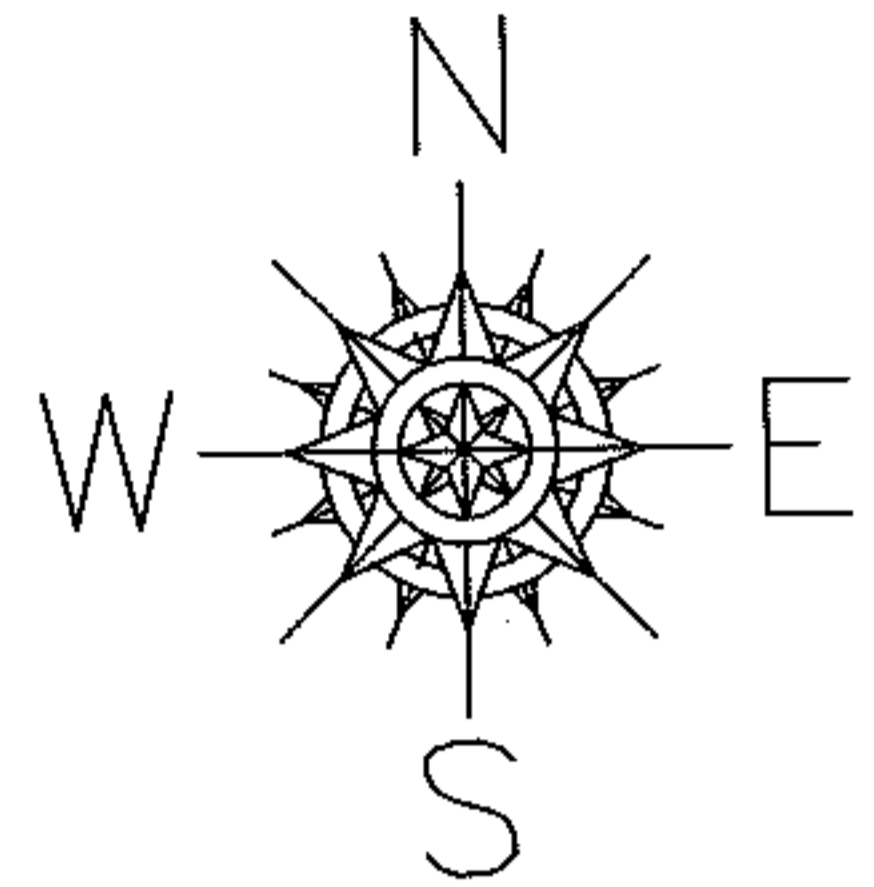

AC. CORR. PER PREVIOUS  
 SURVEY BY BRUCE  
 ROBINSON  
 SUBTRACTED ACREAGE  
 WAS INCORRECT FOR  
 SPLIT #01-00650

**SPLITS/DEEDS PROCESSED**

LORAIN COUNTY TAX MAP DEPARTMENT  
 226 MIDDLE AVE. ELYRIA, OHIO

SURVEYED BY: BRUCE L. ROBINSON

CLOSURE: 0.01 : 10,000

MAP PAGE(S): 1-00-021-B, 022-A, B

APPROVED BY: DRH DATE: 5/18/2009

SCALE: 1" = 400 PRIOR INSTRUMENT: 20010733986