

RASTER

PARENT PARCEL: 10-00-007-104-013, 10-00-007-105-021  
CHILD PARCEL: 10-00-007-104-017, -018, 10-00-007-105-024, -025, -026  
STARTING POINT: INT CL BUTTERNUT RIDGE AND MIDDLE AVE

NO. 01829

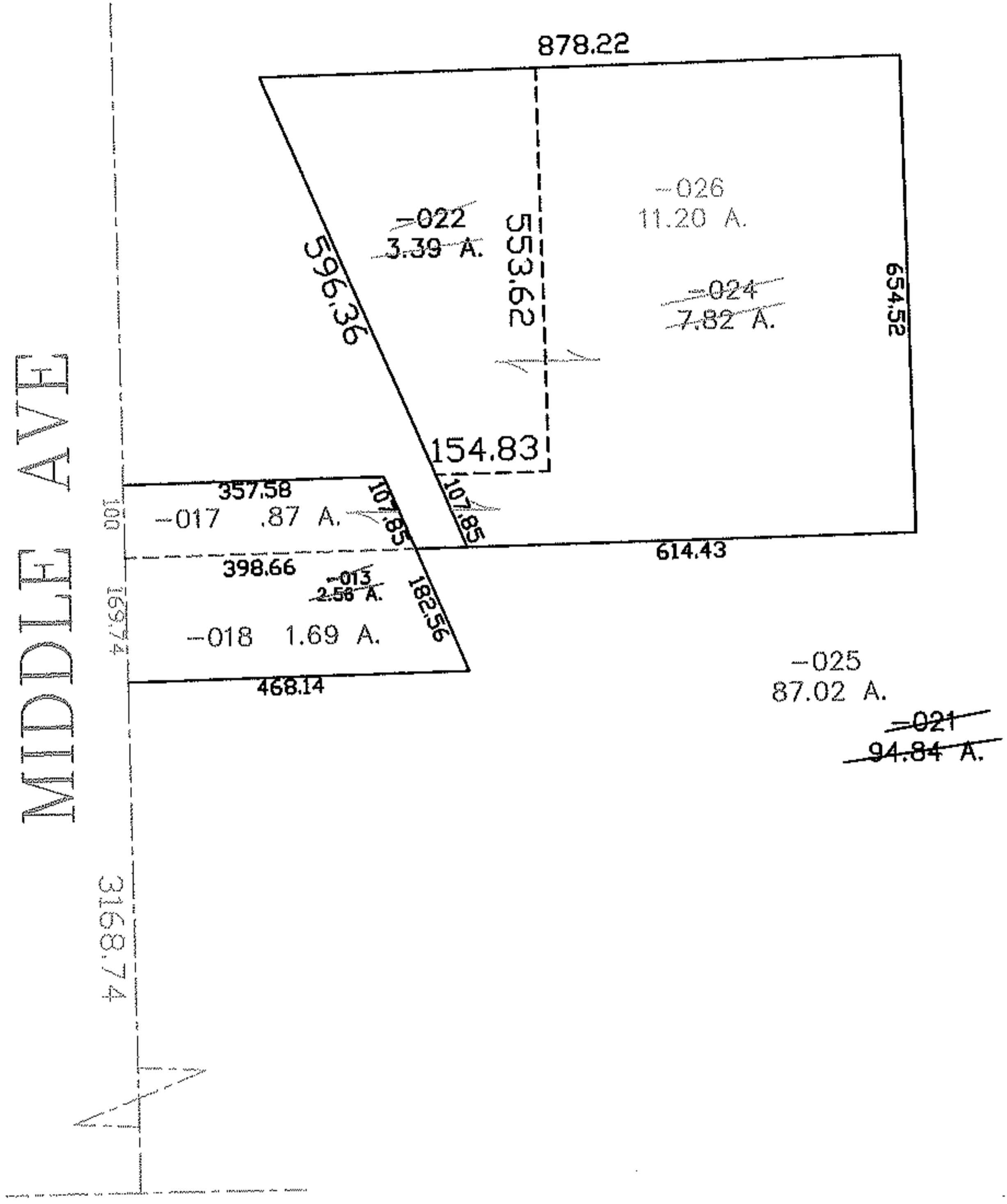
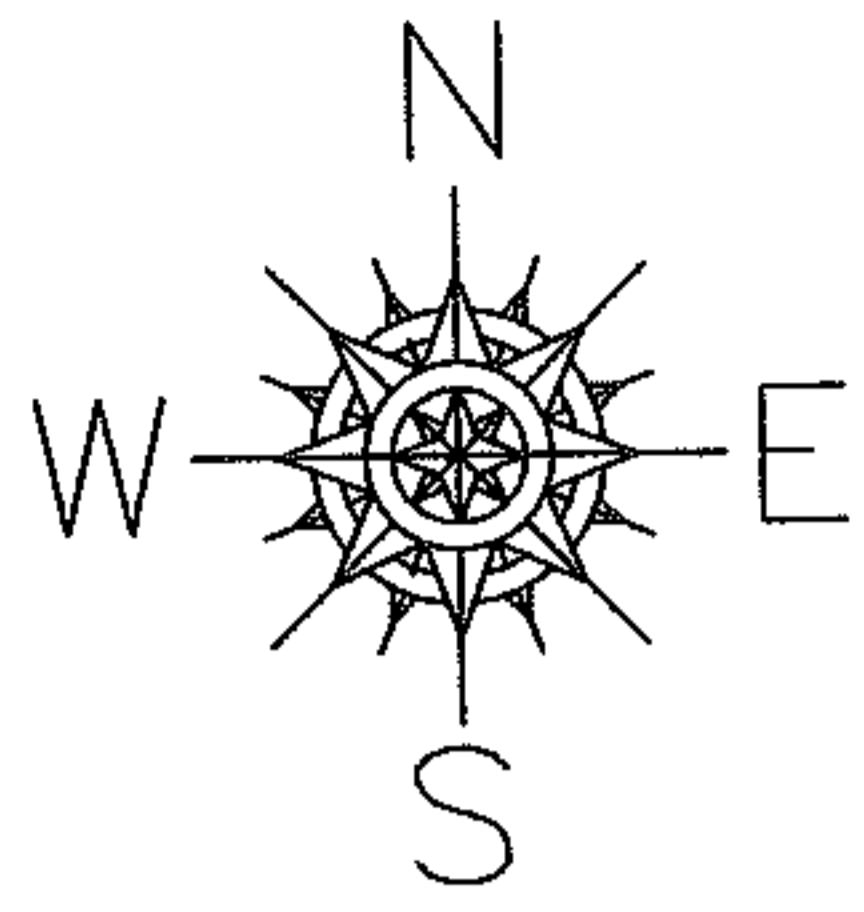

BUTTERNUT RIDGE

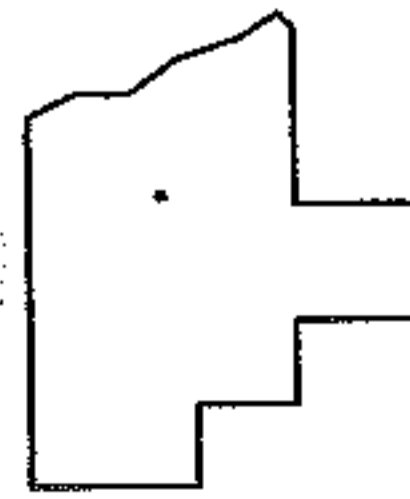

**SPLITS/DEEDS PROCESSED**  
LORAIN COUNTY TAX MAP DEPARTMENT  
226 MIDDLE AVE. ELYRIA, OHIO

SURVEYED BY: THOMAS SIMON  
CLOSURE: 1:10,000  
MAP PAGE(S): 10-00-007-E  
APPROVED BY: DRH DATE: 1/26/2005  
SCALE: 1" = 300' PRIOR INSTRUMENT: 19990638554