

RASTER

PARENT PARCEL: 10-00-015-116-042

CHILD PARCEL: 10-00-015-116-082, -083

STARTING POINT: CENTER LINE OF BEAVER CREEK RD. & ELYRIA-MEDINA RD.

NO. 01827

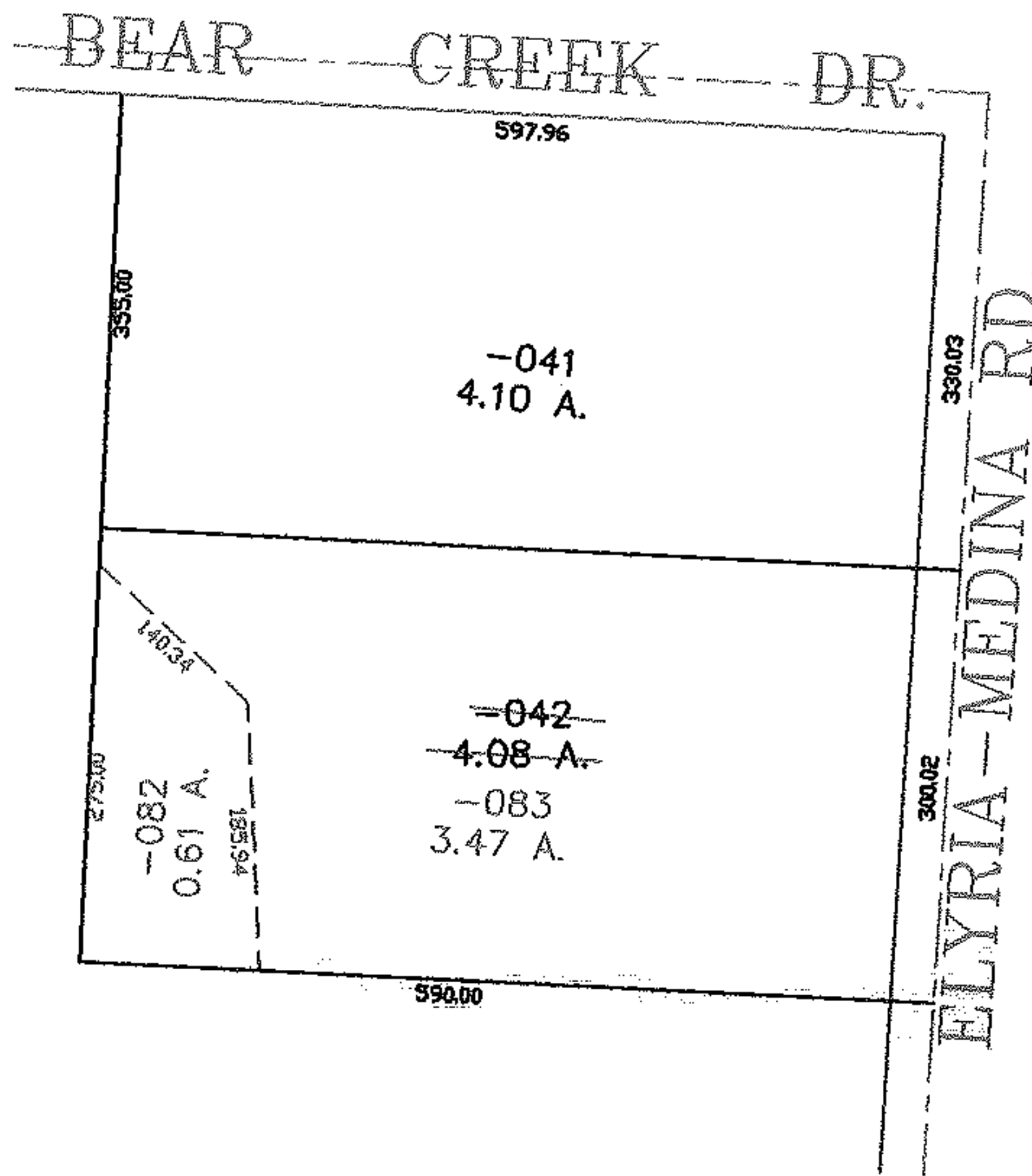
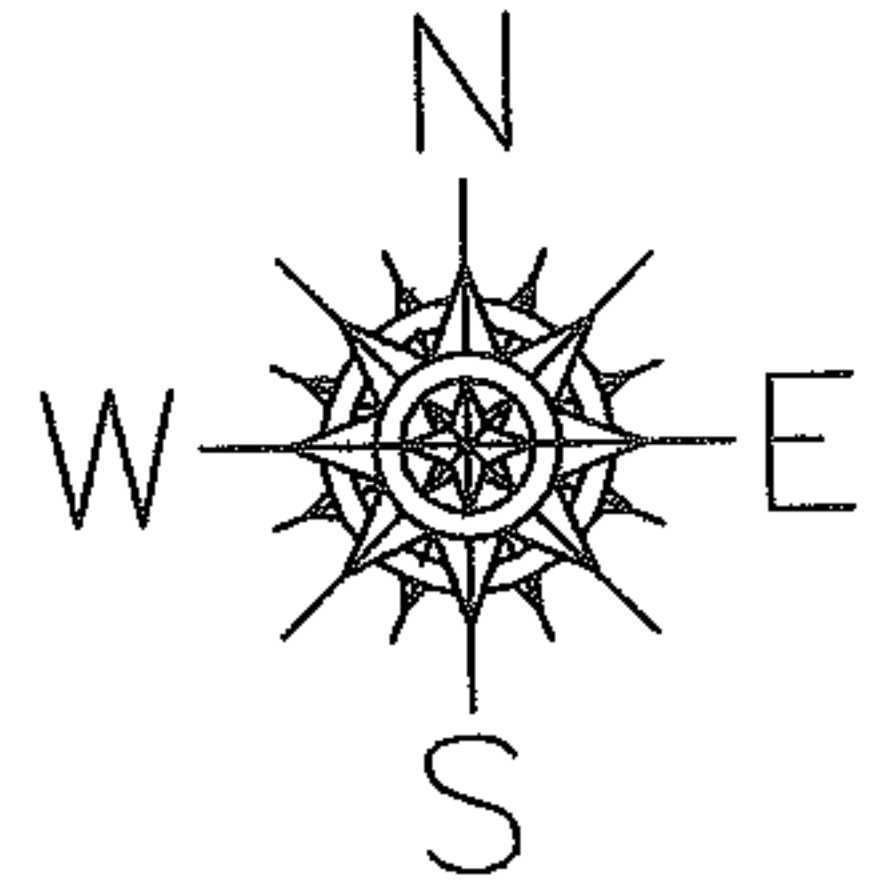

SPLITS/DEEDS PROCESSED
LORAIN COUNTY TAX MAP DEPARTMENT
226 MIDDLE AVE. ELYRIA, OHIO

SURVEYED BY: THOMAS SNEZEK
CLOSURE: 0.00 : 10.000
MAP PAGE(S): 10-00-015-H
APPROVED BY: JAH DATE: 12-27-04
SCALE: 1" = 200 PRIOR INSTRUMENT: OR 772/438