

RASTER

PARENT PARCEL: 11-00-026-000-046, 11-00-015-000-019, -003

CHILD PARCEL: \*SEE BELOW

STARTING POINT: CENTERLINE OF ISLAND RD. & ELYRIA-TWINSBURG RD.

NO. 01826

- 11-00-027-000-038, -039
- 11-00-026-000-047, -048
- 11-00-015-000-020, -021

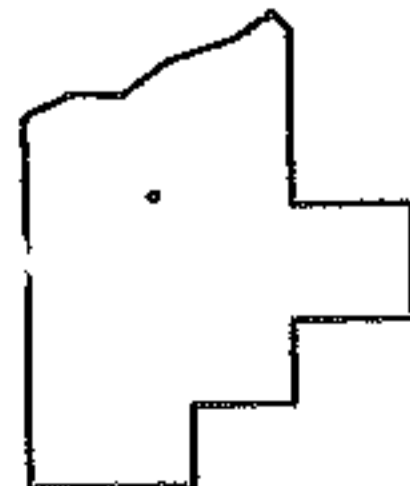
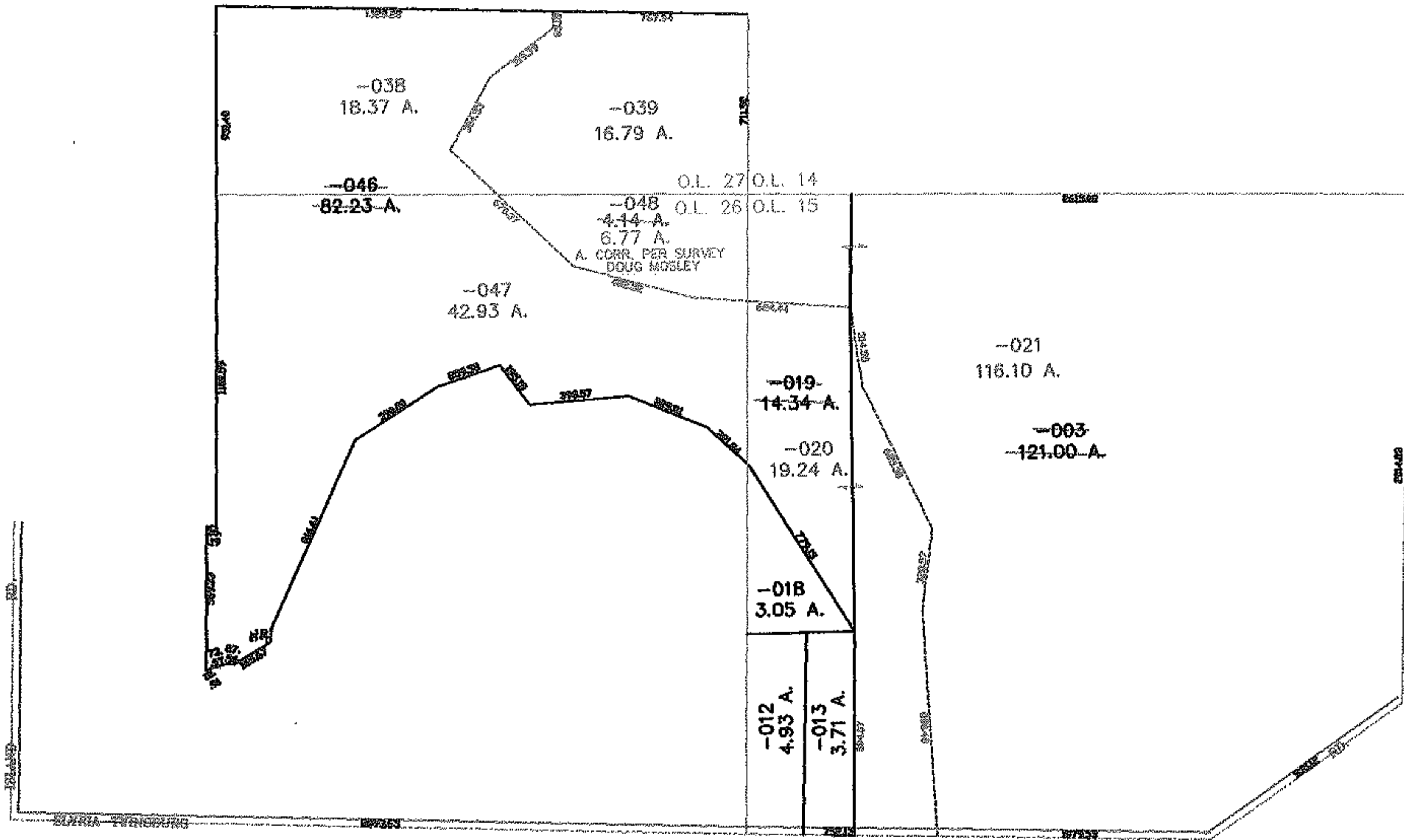
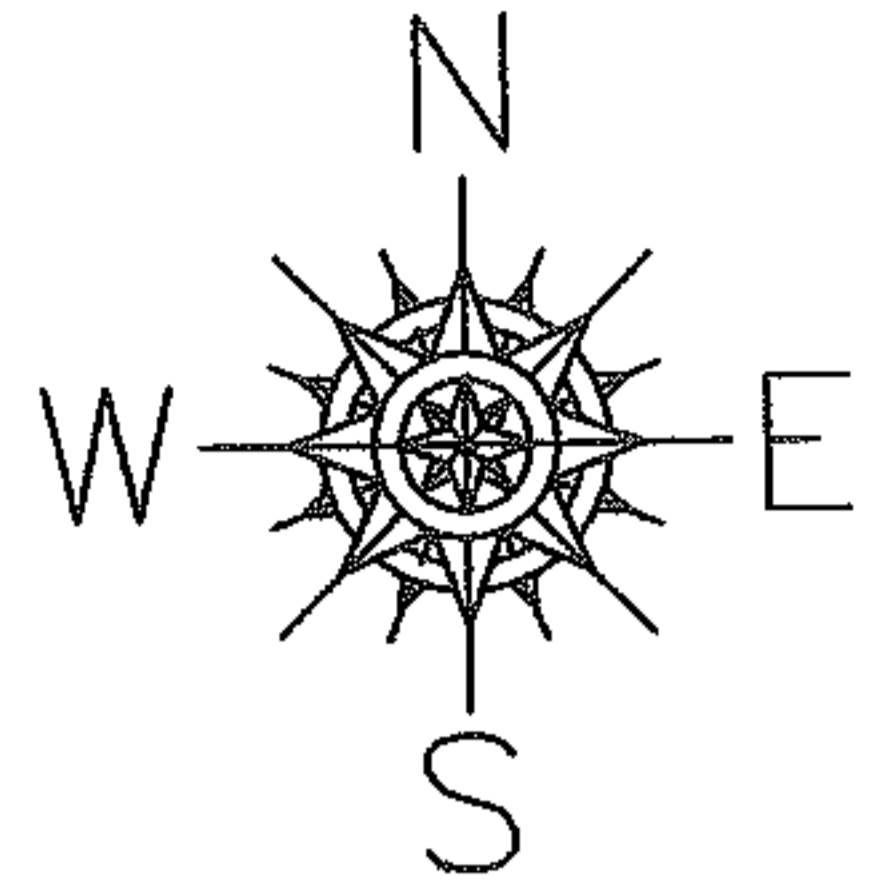

**SPLITS/DEEDS PROCESSED**  
 LORAIN COUNTY TAX MAP DEPARTMENT  
 226 MIDDLE AVE. ELYRIA, OHIO

SURVEYED BY: DOUG MOSELY  
 CLOSURE: 0.00 : 10.000  
 MAP PAGE(S): 11-00-026-B  
 APPROVED BY: JAH DATE: 12-22-04  
 SCALE: 1" = 800 PRIOR INSTRUMENT: OR 205/325