

RASER

PARENT PARCEL: 12-00-098-000-023, -029

CHILD PARCEL: 12-00-098-000-064 THRU -068

STARTING POINT: CENTERLINE OF HAWKE RD. & OSBORNE RD.

NO. 01824

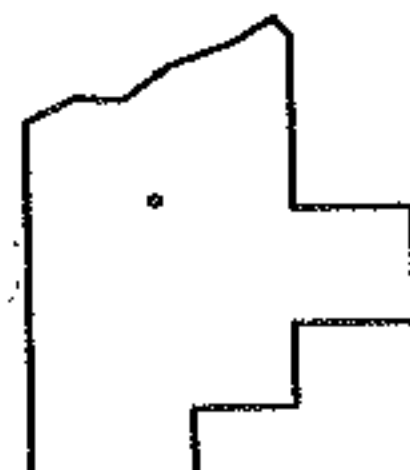
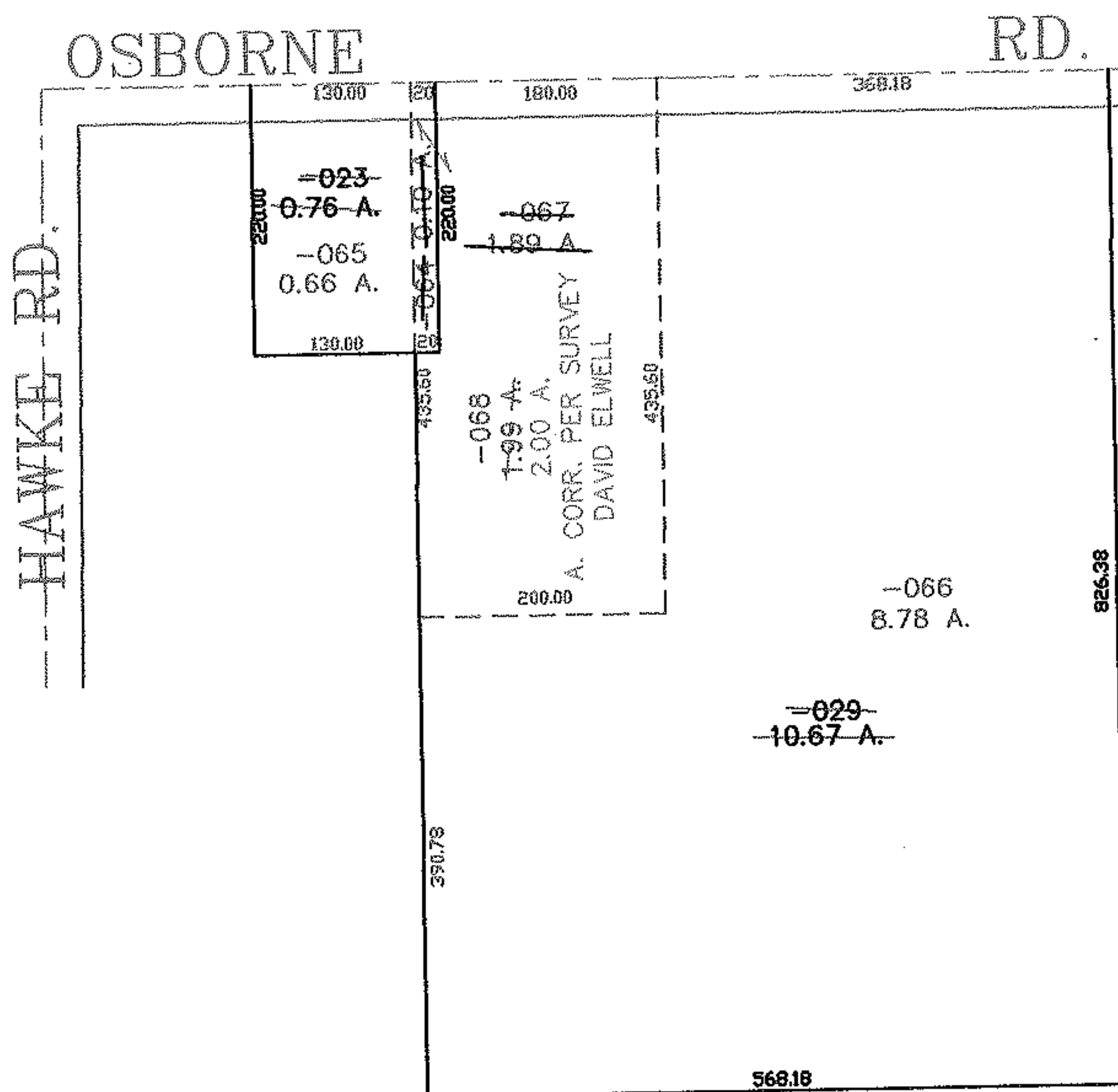
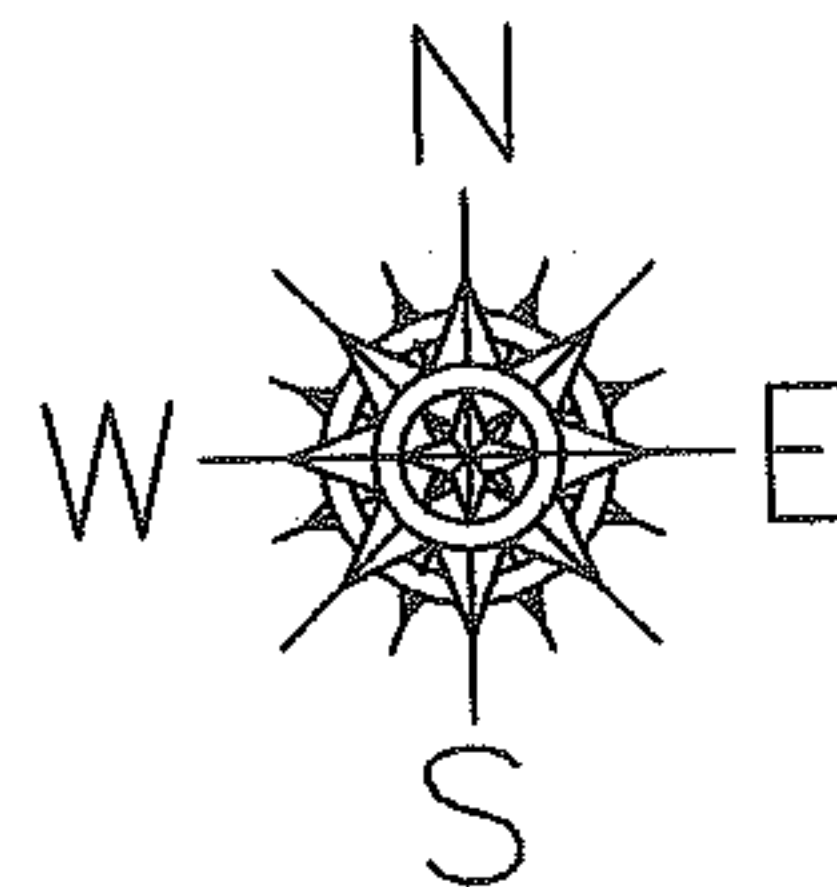

SPLITS/DEEDS PROCESSED
 LORAIN COUNTY TAX MAP DEPARTMENT
 226 MIDDLE AVE. ELYRIA, OHIO

SURVEYED BY: DAVE ELWELL
 CLOSURE: 0.00 : 10.000
 MAP PAGE(S): 12-00-098-A
 APPROVED BY: JAH DATE: 12-21-04
 SCALE: 1" = 200 PRIOR INSTRUMENT: 20020812084