

RASTER

PARENT PARCEL: 18-00-018-000-007, -008

CHILD PARCEL: 18-00-018-000-012 THRU -016

STARTING POINT: CENTERLINE OF WEBSTER RD. & HAWLEY RD.

NO. 01821

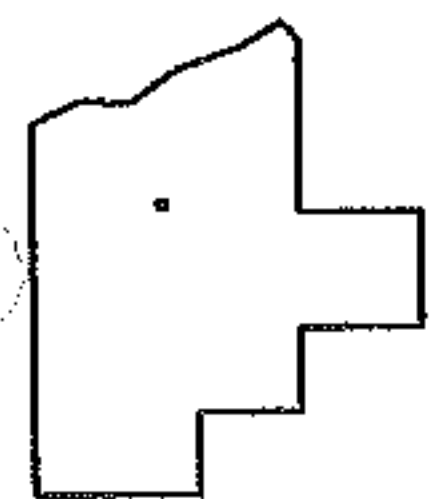
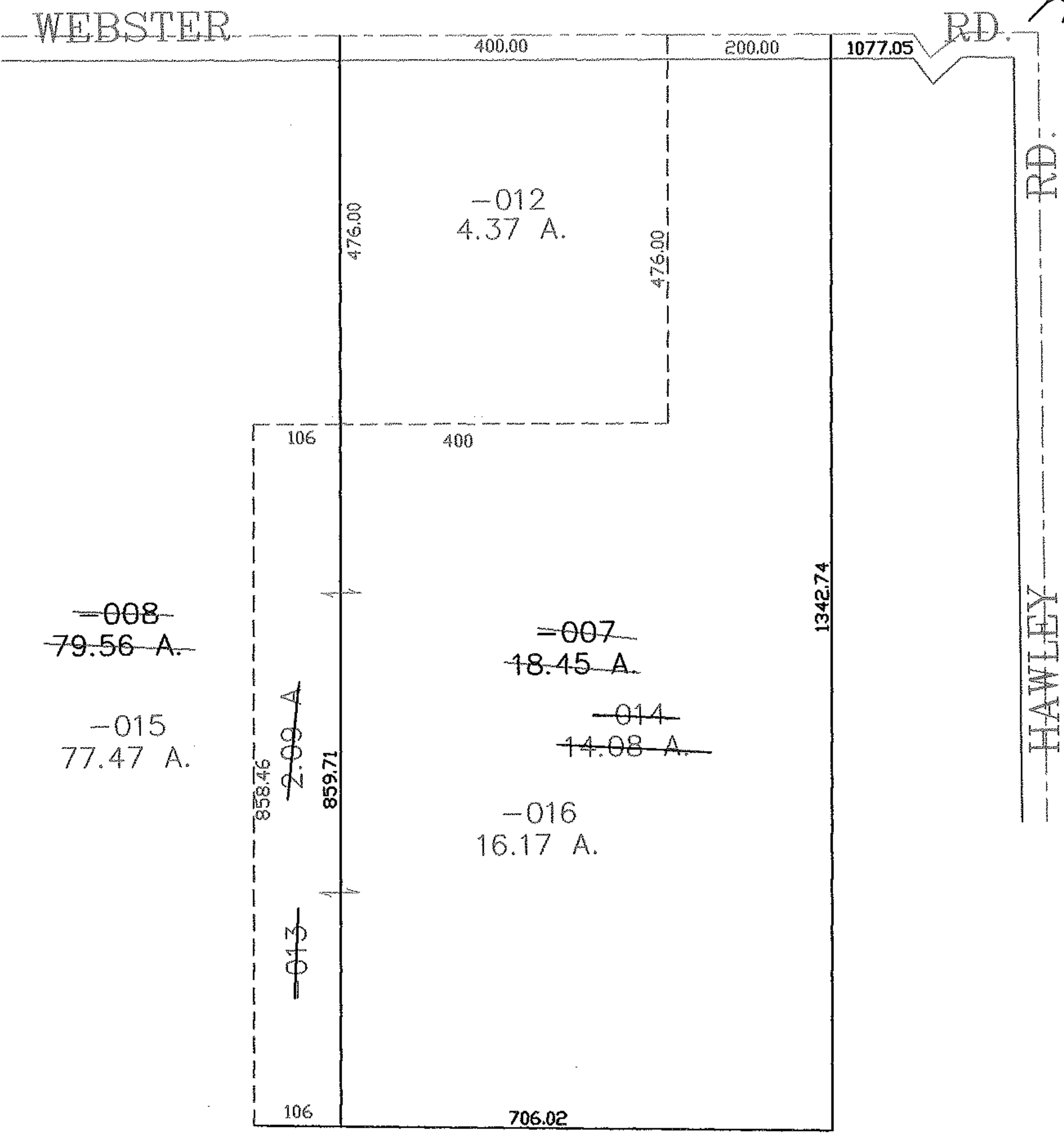
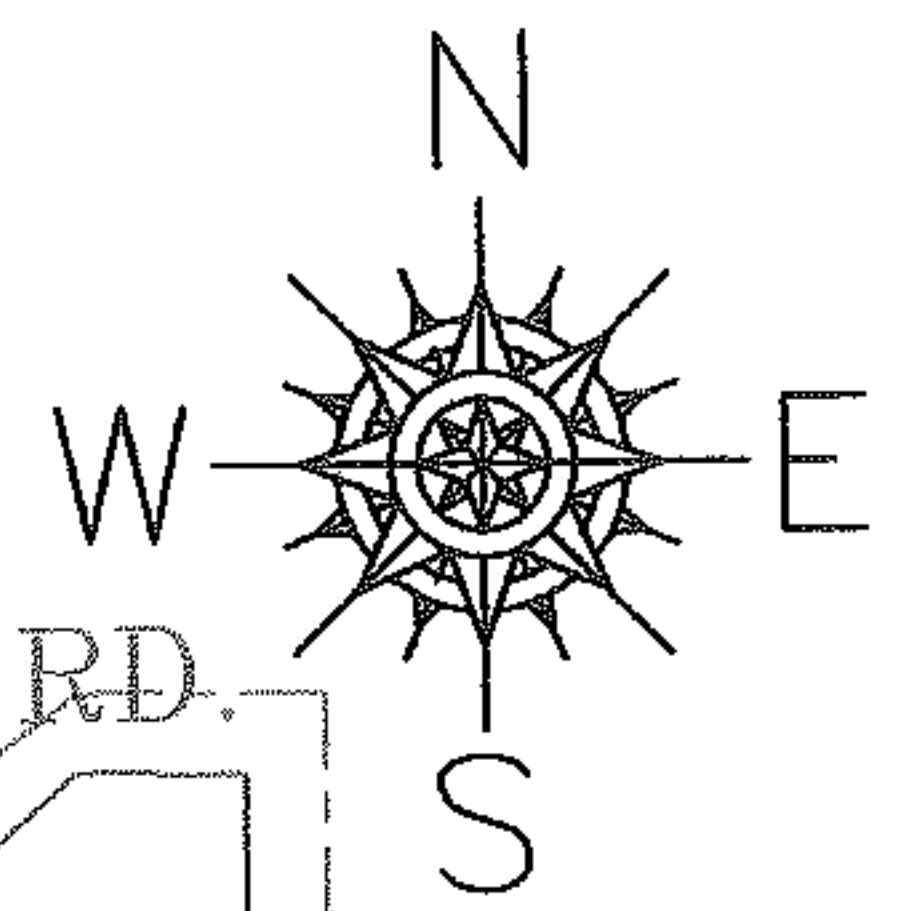

SPLITS/DEEDS PROCESSED
LORAIN COUNTY TAX MAP DEPARTMENT
 226 MIDDLE AVE. ELYRIA, OHIO

SURVEYED BY: RICHARD D. CARLSON
 CLOSURE: 0.00 : 10.000
 MAP PAGE(S): 18-C
 APPROVED BY: JAH DATE: 12-20-04
 SCALE: 1" = 200' PRIOR INSTRUMENT: OR 1019/380