

RASTER

PARENT PARCEL: 04-00-030-132-044

CHILD PARCEL: N/A

STARTING POINT: Northeastern corner of intersection Forest Blvd and Grove Rd.

09-01820-C

Frontage and Depth Correction

04-00-030-132-044

~~74.38x130.00~~

74.63x130.74

Depth Corr per Deed

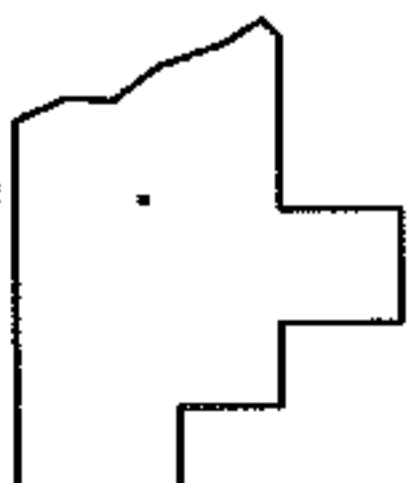
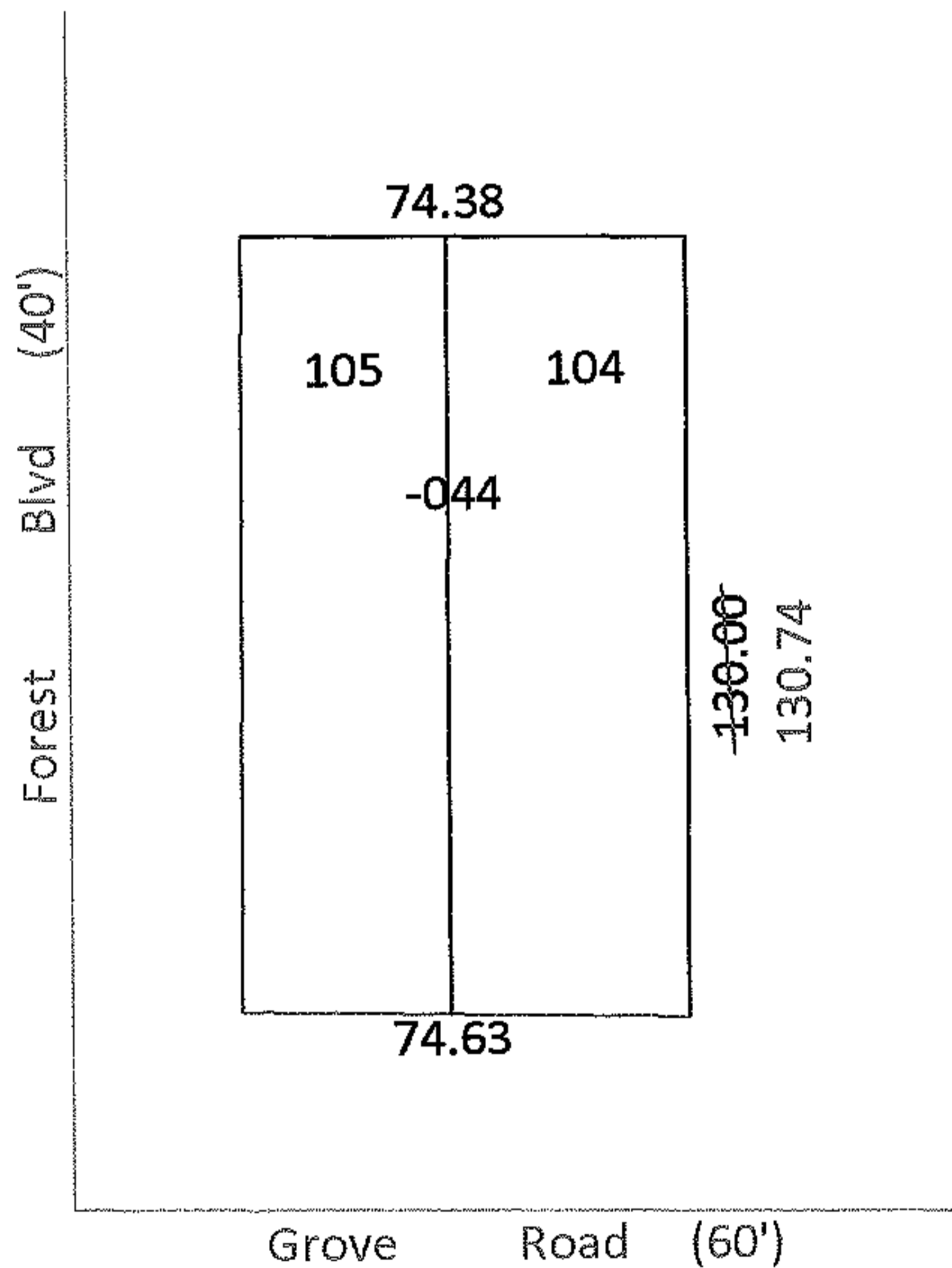
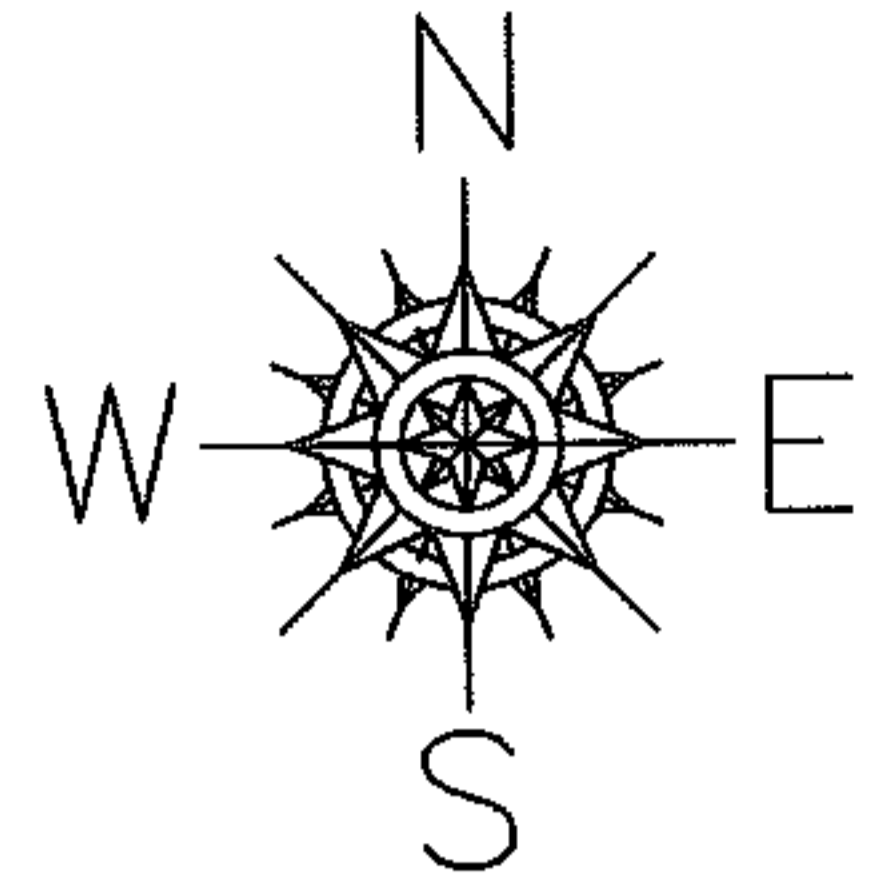

SPLITS/DEEDS PROCESSED

LORAIN COUNTY TAX MAP DEPARTMENT
226 MIDDLE AVE. ELYRIA, OHIO

SURVEYED BY: N/A

CLOSURE: N/A

MAP PAGE(S): 04-00-030-A

APPROVED BY: CJB DATE: 5/19/09

SCALE: 1"=50' PRIOR INST.: 1266/0747