

RASTER

PARENT PARCEL: 01-00-052-000-038

CHILD PARCEL: 01-00-052-000-039, -040

STARTING POINT: CENTERLINE OF VERMILION RD. & NORTH RIDGE RD.

NO. 01819

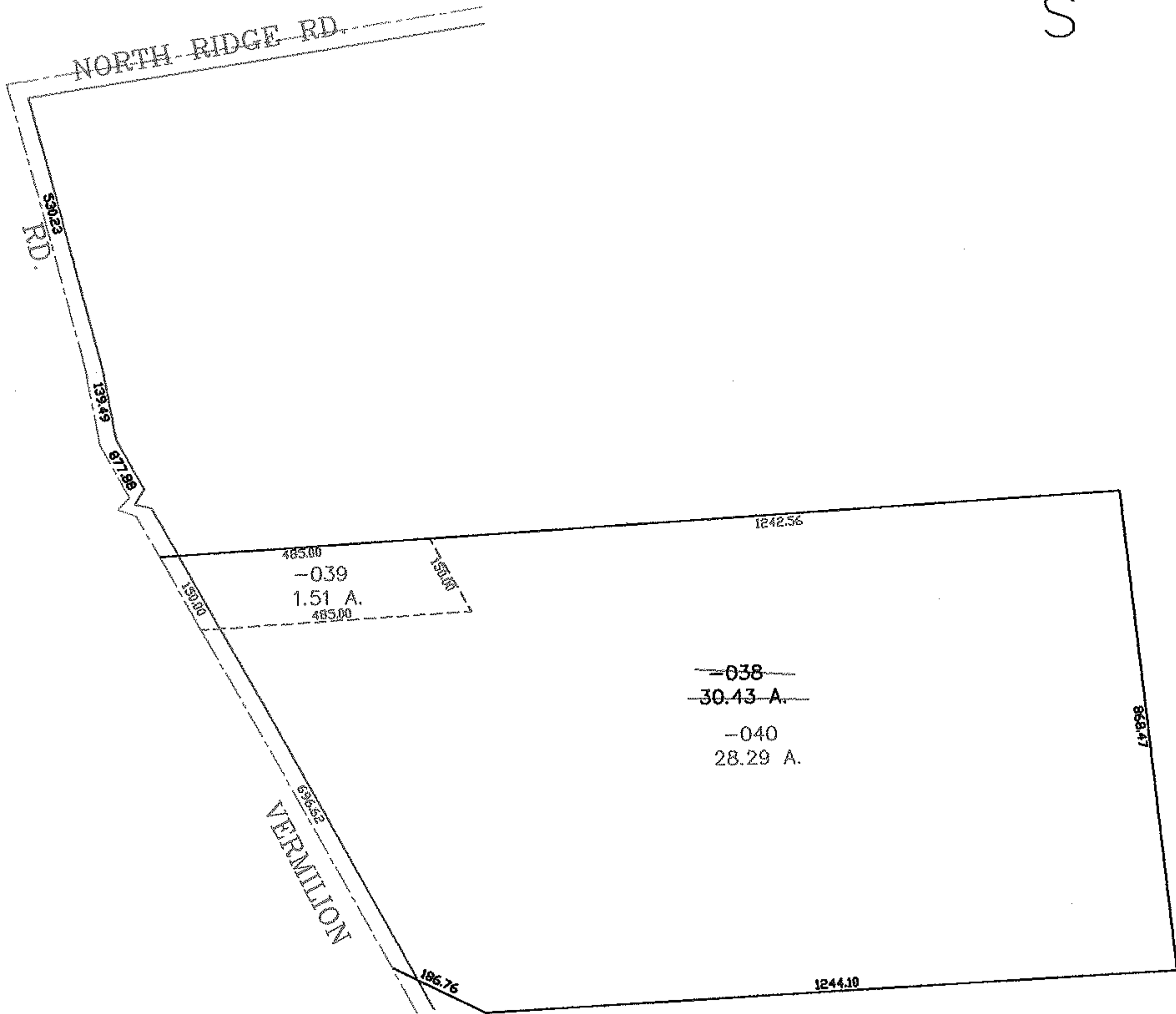
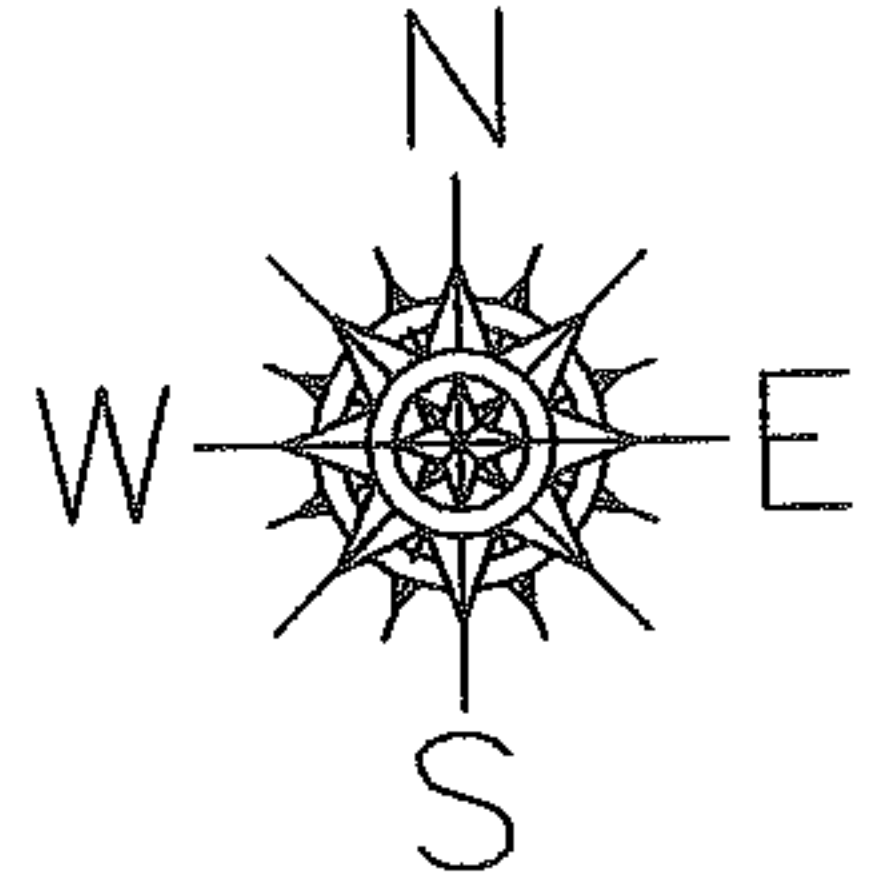

SPLITS/DEEDS PROCESSED
 LORAIN COUNTY TAX MAP DEPARTMENT
 226 MIDDLE AVE. ELYRIA, OHIO

SURVEYED BY: THOMAS SIMON
 CLOSURE: 0.00 ; 10.000
 MAP PAGE(S): 1-J
 APPROVED BY: JAH DATE: 12-20-04
 SCALE: 1" = 300 PRIOR INSTRUMENT: 20040012691