

PASTER

PARENT PARCEL: 02-01-007-102-057, -006  
CHILD PARCEL: 02-01-007-102-065 THRU -067  
STARTING POINT: CENTERLINE OF NORTH RIDGE RD. & WASHINGTON AVE.

NO. 01818

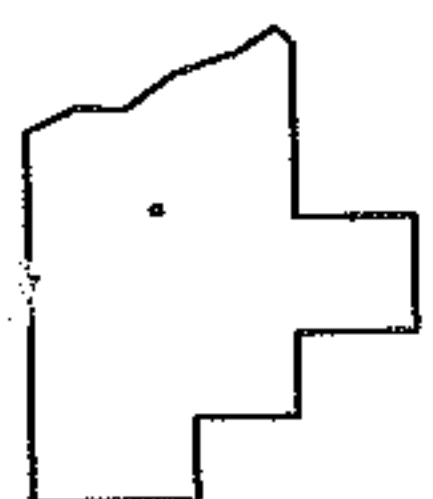
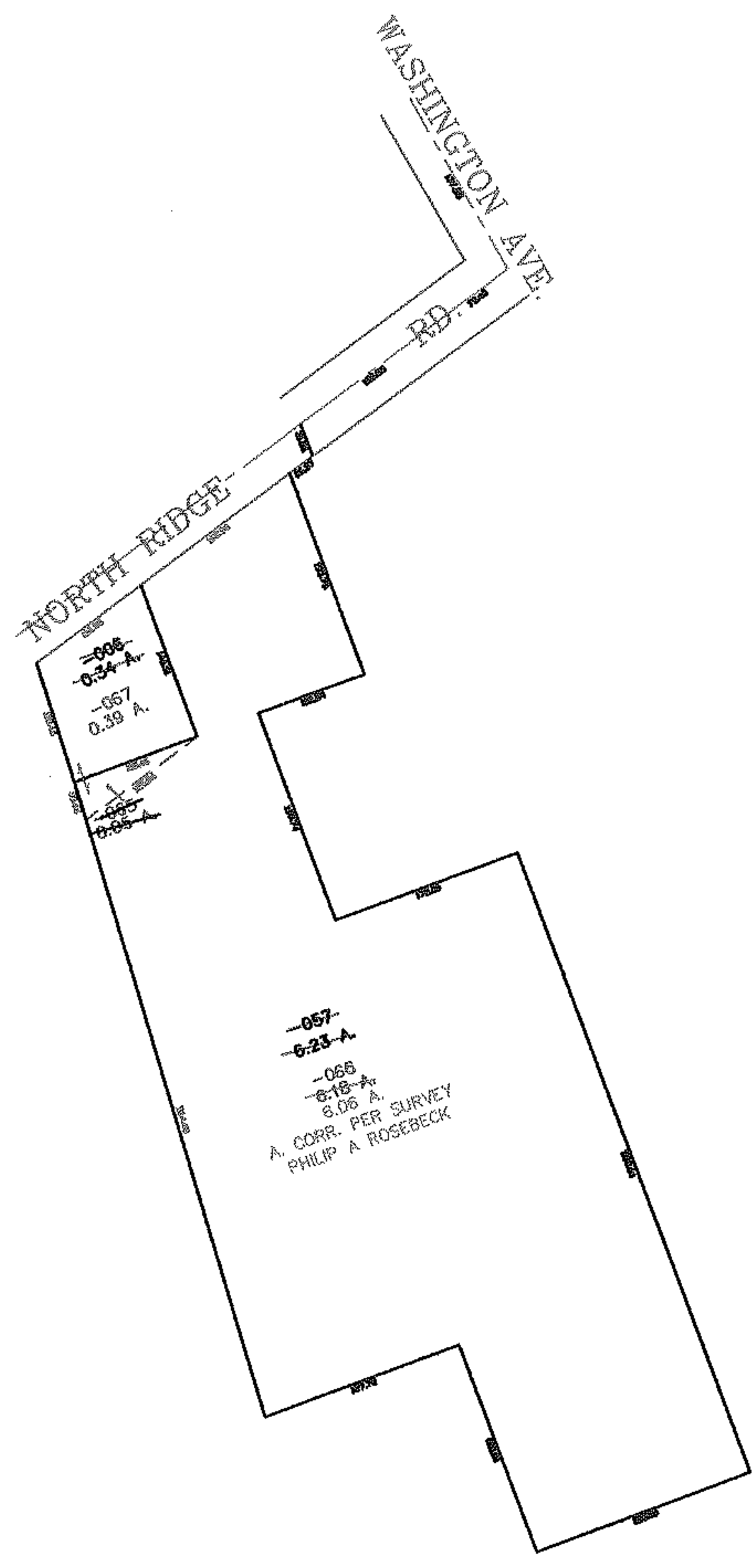
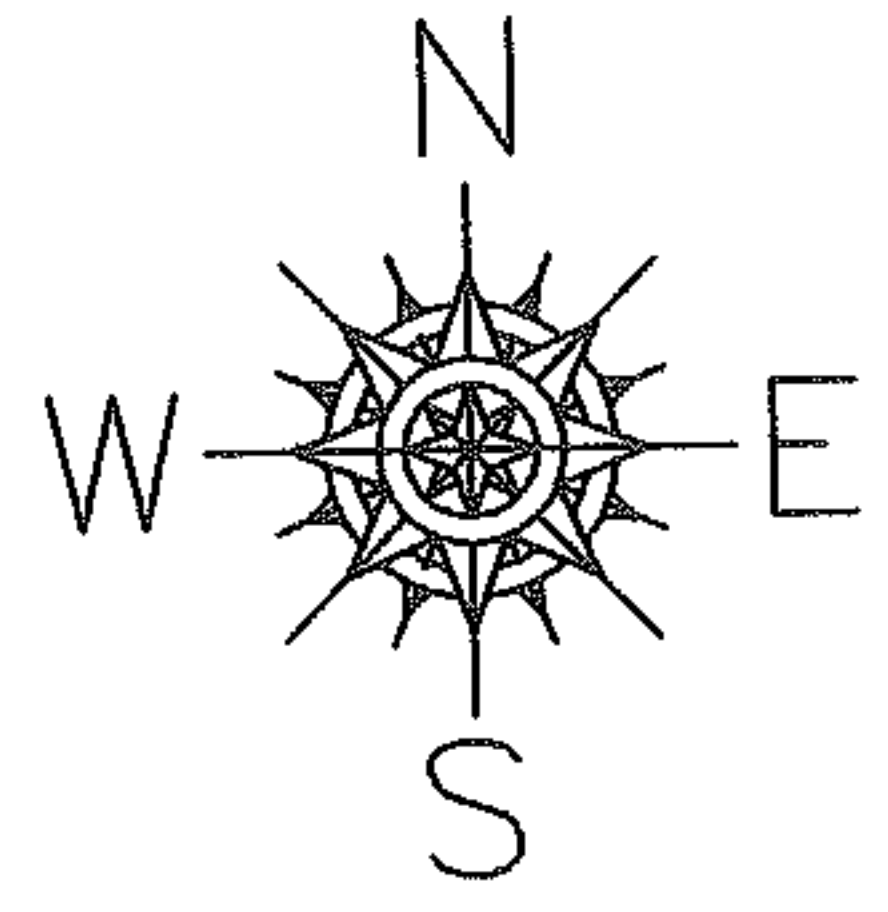

**SPLITS/DEEDS PROCESSED**  
LORAIN COUNTY TAX MAP DEPARTMENT  
226 MIDDLE AVE. ELYRIA, OHIO

SURVEYED BY: PHILIP ROSEBECK  
CLOSURE: 0.00 : 10.000  
MAP PAGE(S): 02-01-007-B  
APPROVED BY: JAH DATE: 12-20-04  
SCALE: 1" = 200 PRIOR INSTRUMENT: 19990632191