

RASTER

PARENT PARCEL: 17-07-009-000-019, -004, -005, -014, -028

CHILD PARCEL: 17-07-009-000-030 THRU -038

STARTING POINT: SIDELINE OF MEDINA-NORWALK RD. & O.L. 9

NO. 01816

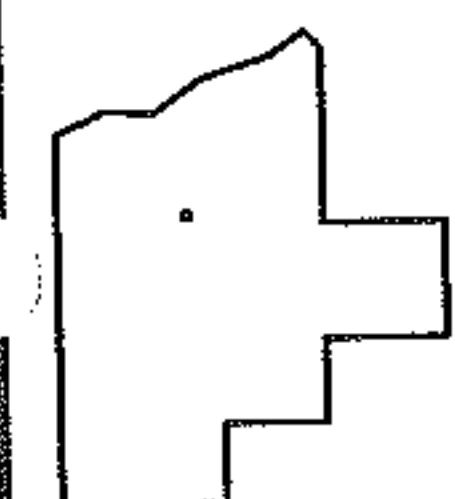
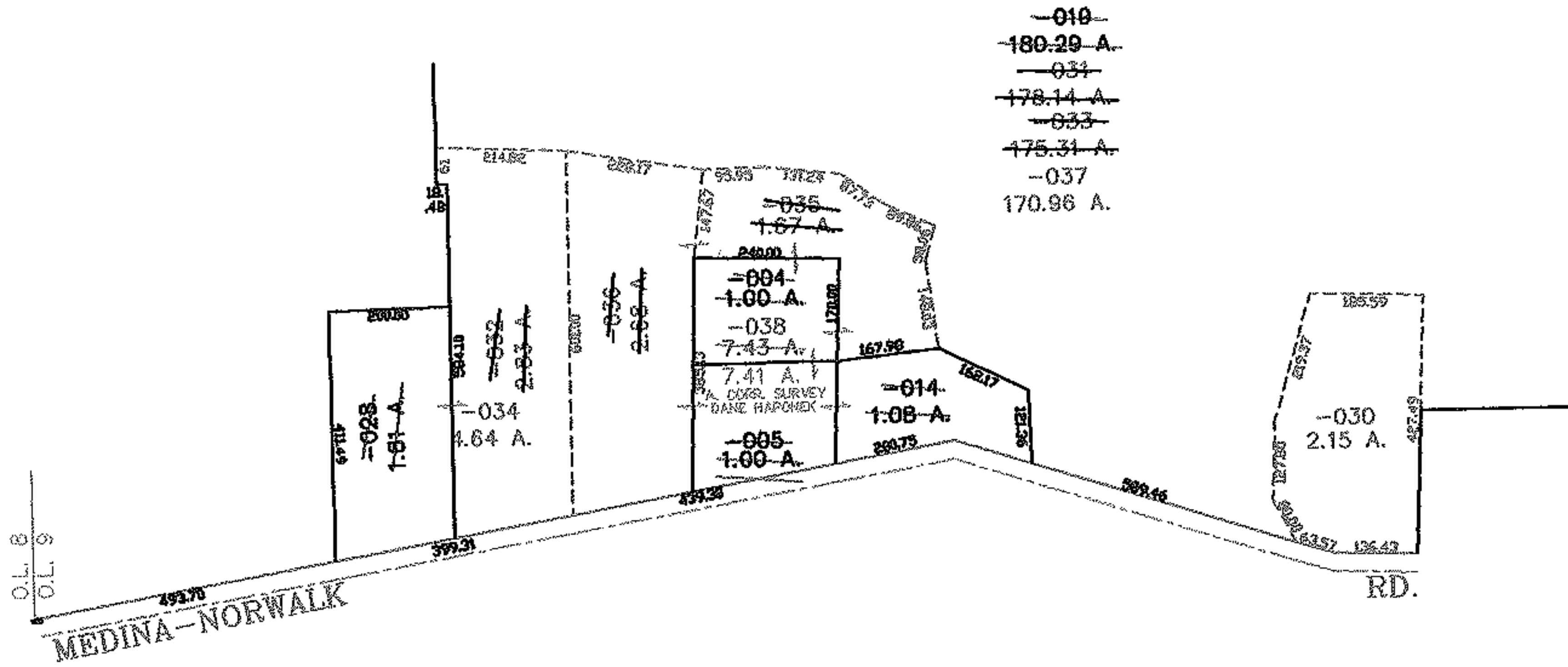
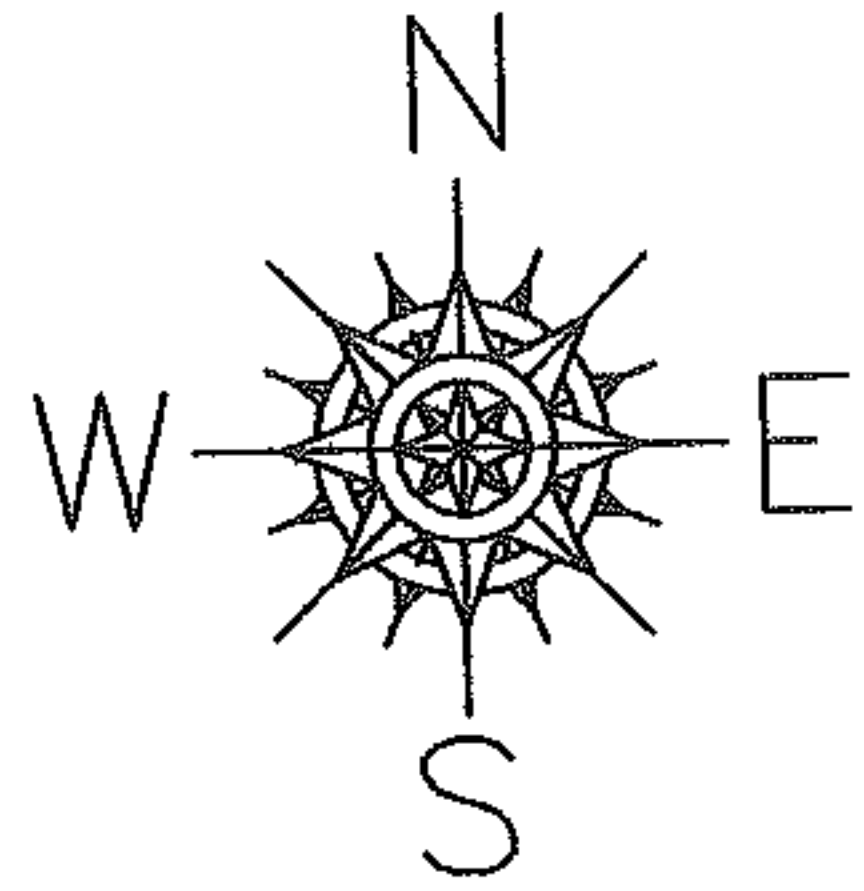

**SPLITS/DEEDS PROCESSED**

LORAIN COUNTY TAX MAP DEPARTMENT  
226 MIDDLE AVE. ELYRIA, OHIO

SURVEYED BY: DANE HAPONEK

CLOSURE: 0.00 : 10.000

MAP PAGE(S): 17-D

APPROVED BY: JAH DATE: 12-17-04

SCALE: 1" = 400 PRIOR INSTRUMENT: 20030960447