

RASTER

PARENT PARCEL: 07-00-002-102-029

CHILD PARCEL: same

STARTING POINT: Centerline of Bagley (Berea) Rd and Easterly line of Lorain County

NO. 09-01816-C

PLOT 1'' = 200'

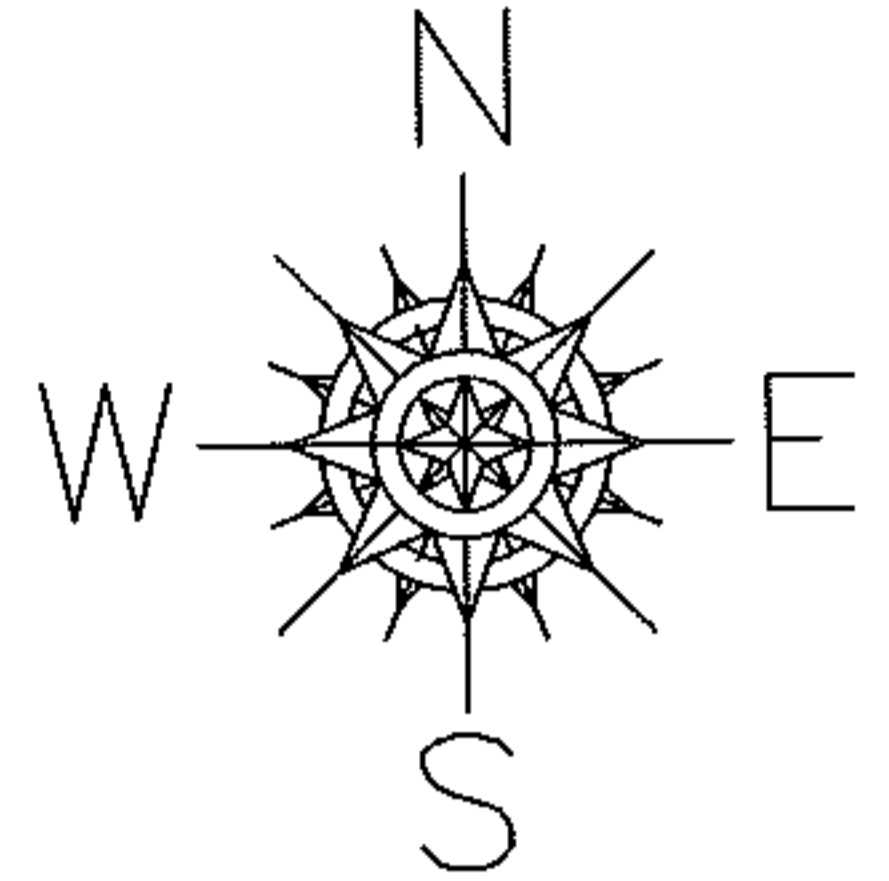

Add parcel dimensions per deed

Bagley Road

Cuyahoga Co.

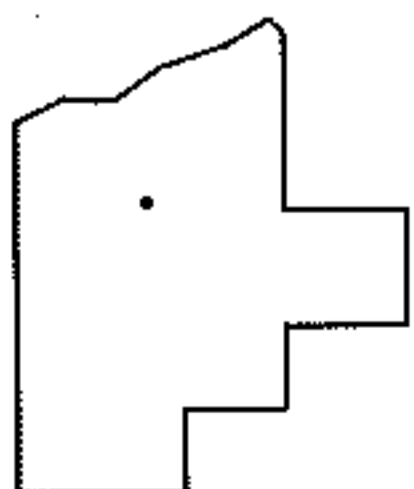
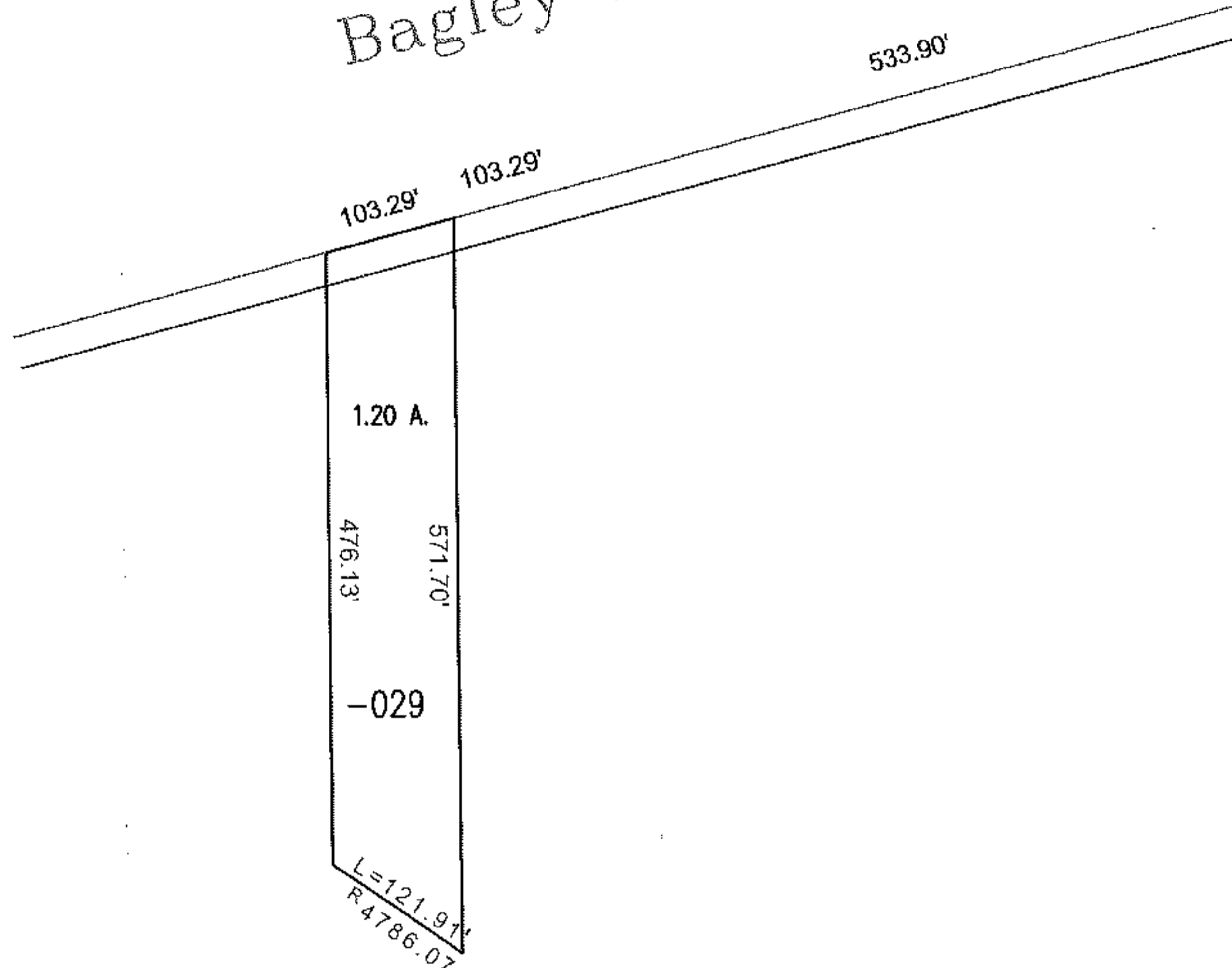

SPLITS/DEEDS PROCESSED
LORAIN COUNTY TAX MAP DEPARTMENT
 226 MIDDLE AVE. ELYRIA, OHIO

SURVEYED BY: GARY E. PENFOUND
 CLOSURE: 0.00:10.000
 MAP PAGE(S): 07-00-002-B
 APPROVED BY: MBK DATE: 5/05/2009
 SCALE: 1" = 200' PRIOR INSTRUMENT: 20030893348