

RASTER

PARENT PARCEL: 10-00-009-121-006, -005
CHILD PARCEL: 10-00-009-121-017 THRU -019
STARTING POINT: CENTERLINE OF ELYRIA-OBERLIN RD. & STATION 660+2.48

NO. 01812

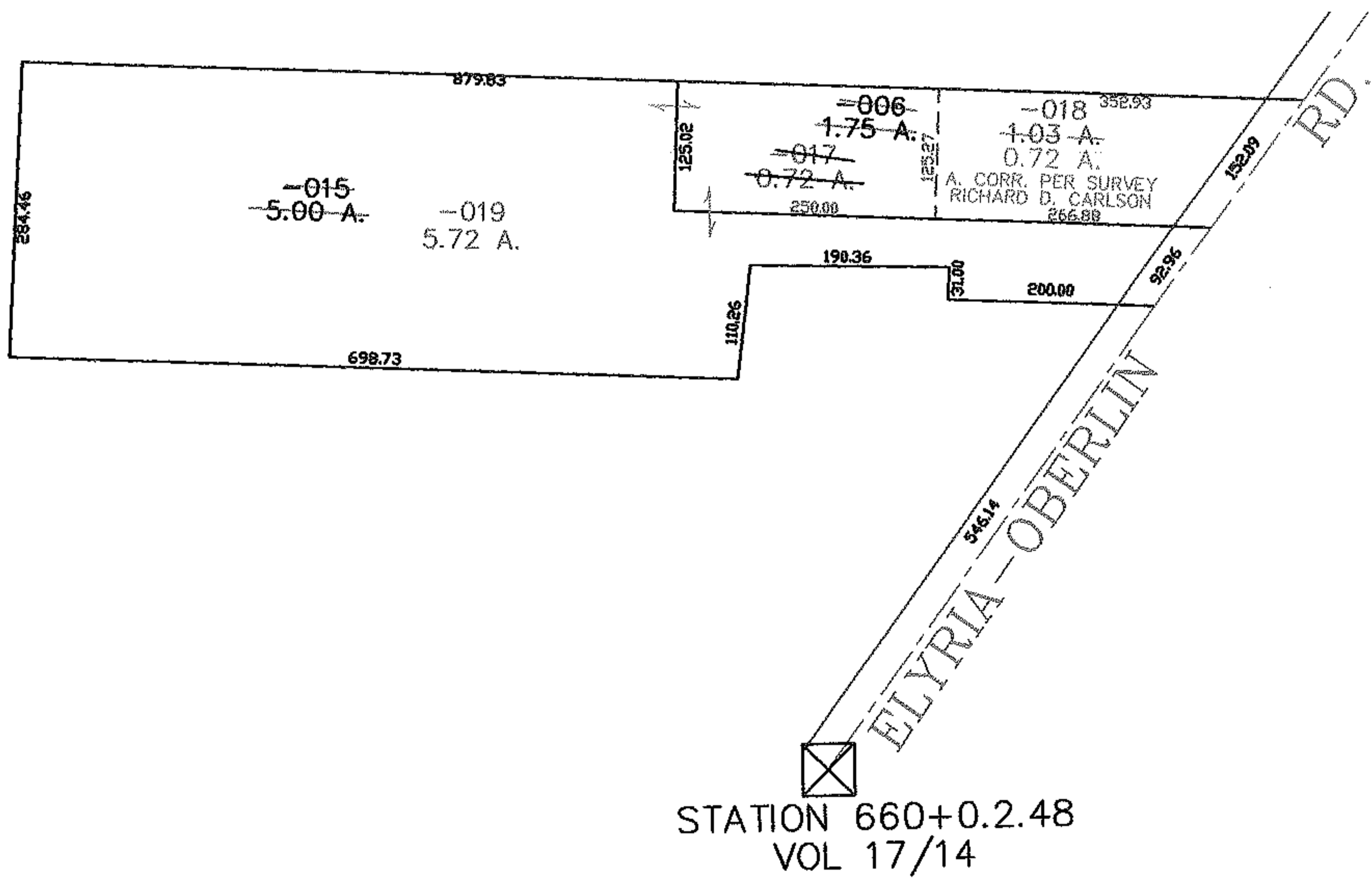
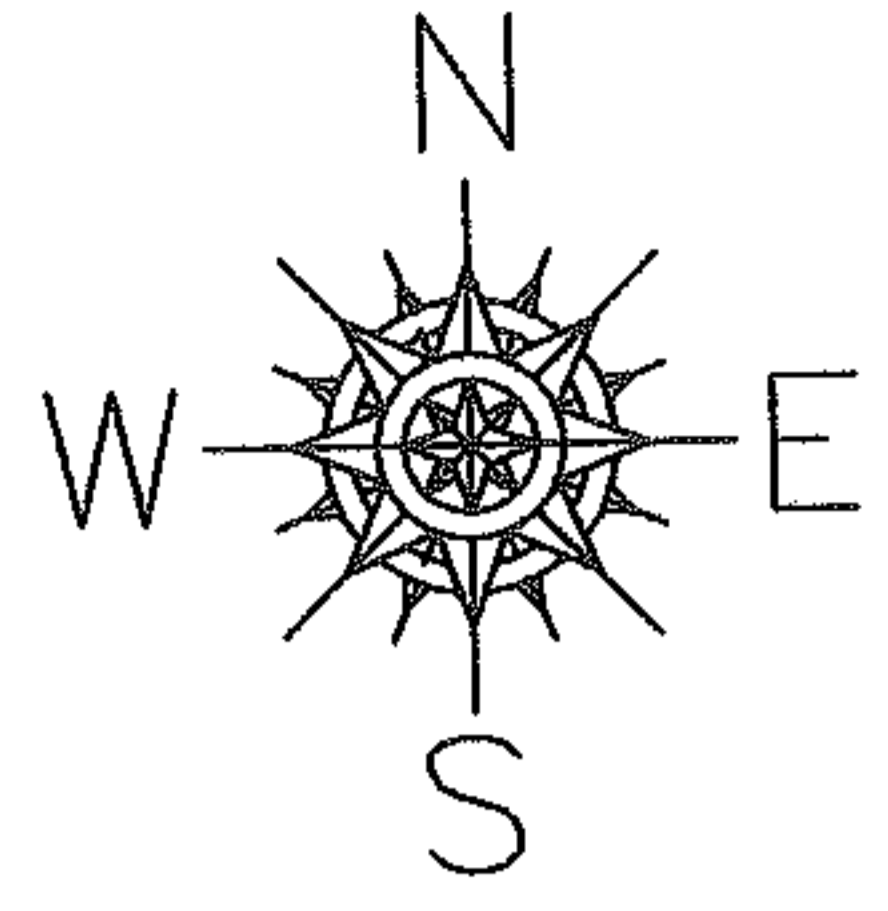

SURVEYED BY: RICHARD D. CARLSON
CLOSURE: 0.00 : 10.000
MAP PAGE(S): 10-00-009-F
APPROVED BY: JAH DATE: 12-14-04
SCALE: 1" = 200 PRIOR INSTRUMENT: 20030891185

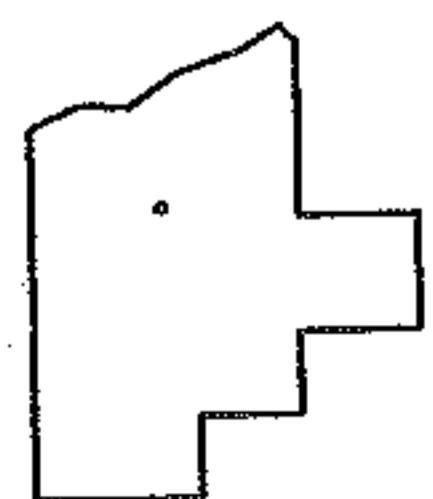

SPLITS/DEEDS PROCESSED
LORAIN COUNTY TAX MAP DEPARTMENT
226 MIDDLE AVE. ELYRIA, OHIO