

RASTER

PARENT PARCEL: 08-13-006-000-002

CHILD PARCEL: 08-13-006-000-011, -012

STARTING POINT: CENTERLINE OF VERMILION RD. & O.L. 6

NO. 01811

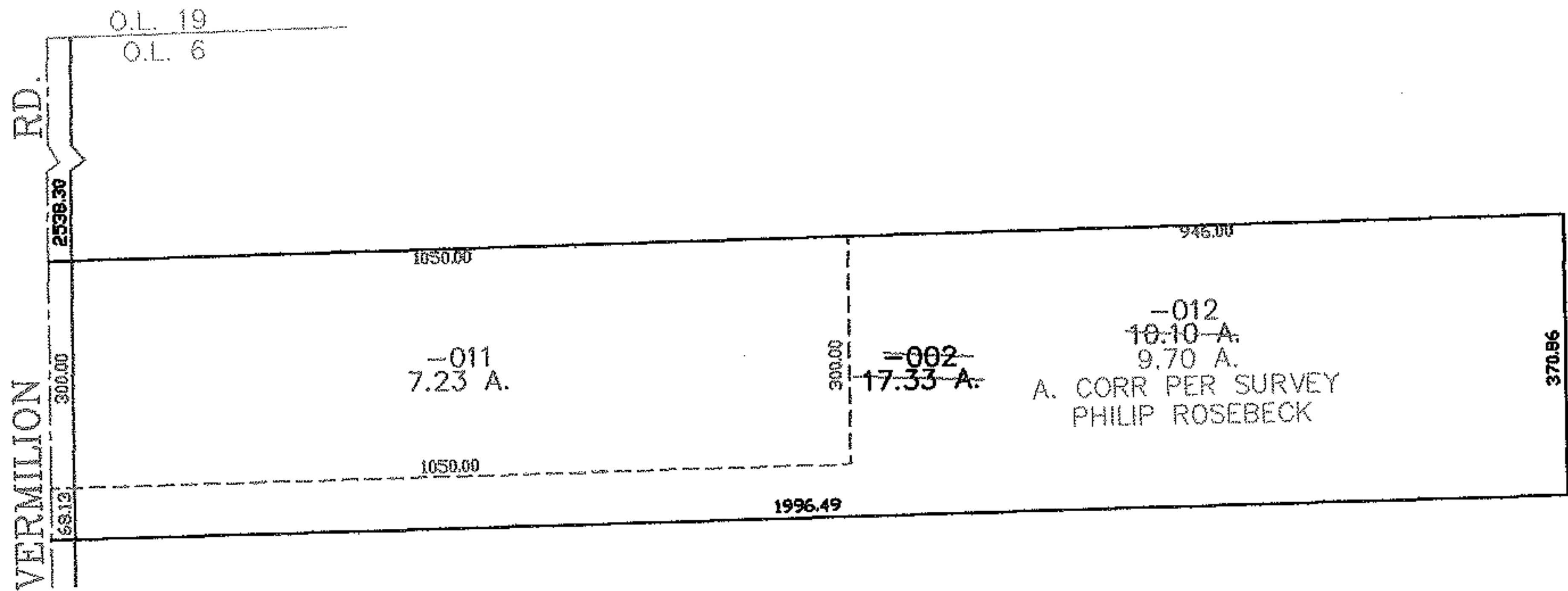
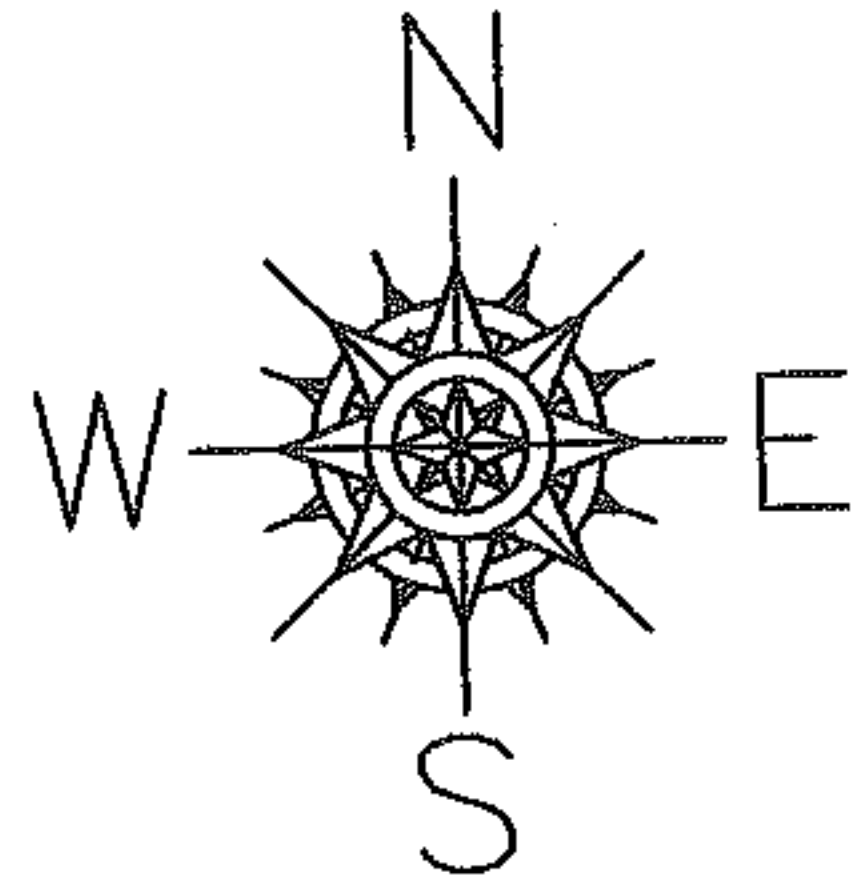

SPLITS/DEEDS PROCESSED

LORAIN COUNTY TAX MAP DEPARTMENT
226 MIDDLE AVE. ELYRIA, OHIO

SURVEYED BY: PHILIP ROSEBECK

CLOSURE: 0.00 ; 10.000

MAP PAGE(S): 8-G

APPROVED BY: JAH DATE: 12-14-04

SCALE: 1" = 300 PRIOR INSTRUMENT: OR 992/852