

RASTER

PARENT PARCEL: 09-00-096-103-034

09-01808-C

CHILD PARCEL: SAME

STARTING POINT: Centerline of South Pleasant Street in O/L 96

Acreage Correction Per Deed

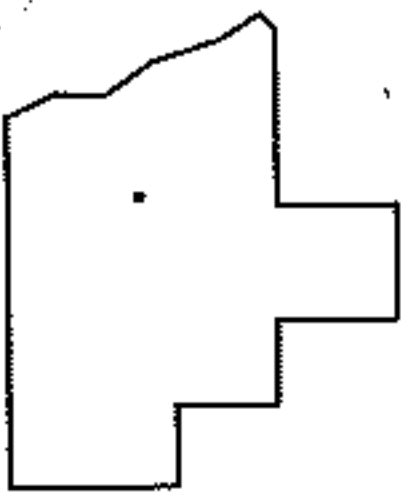
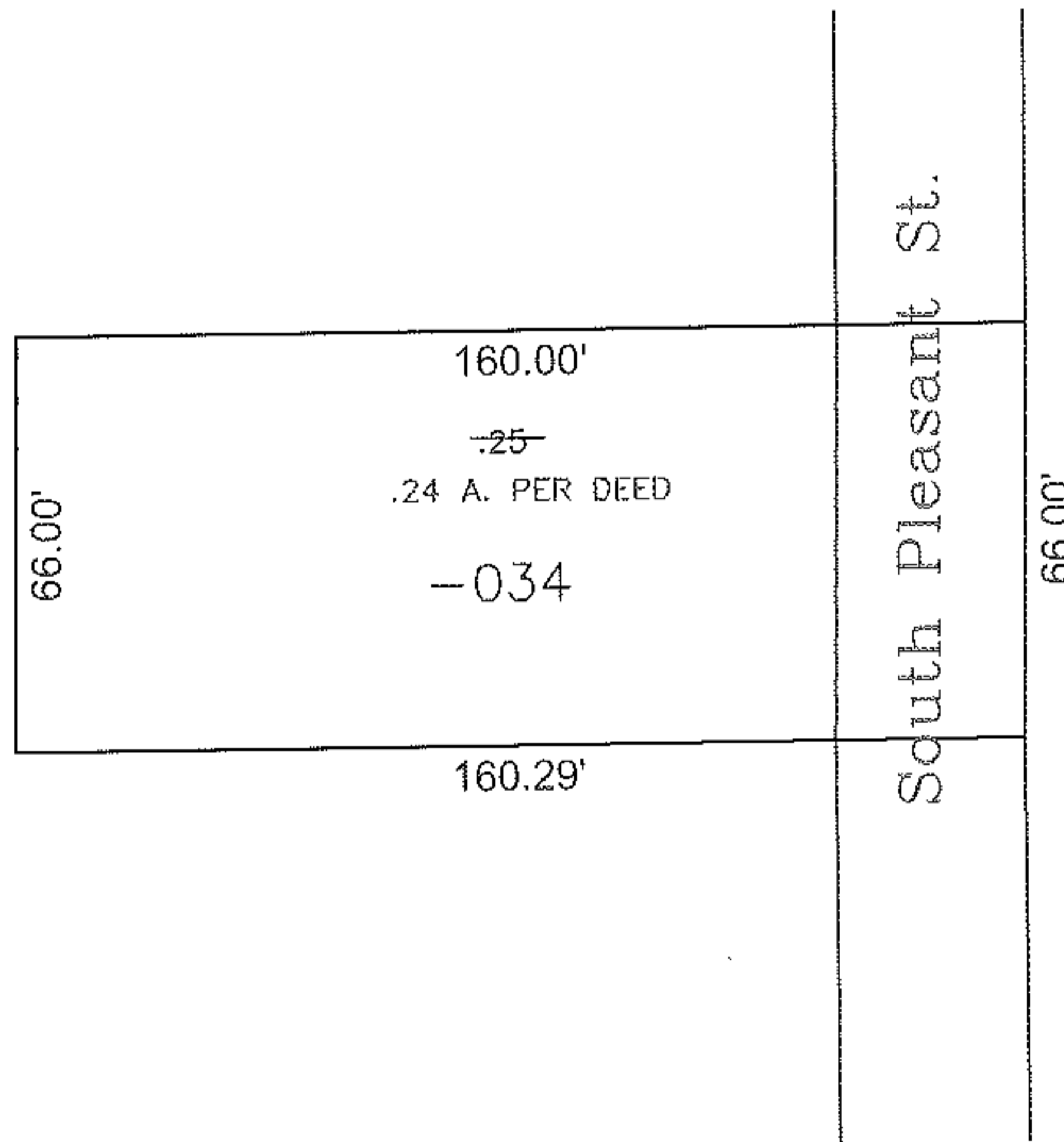
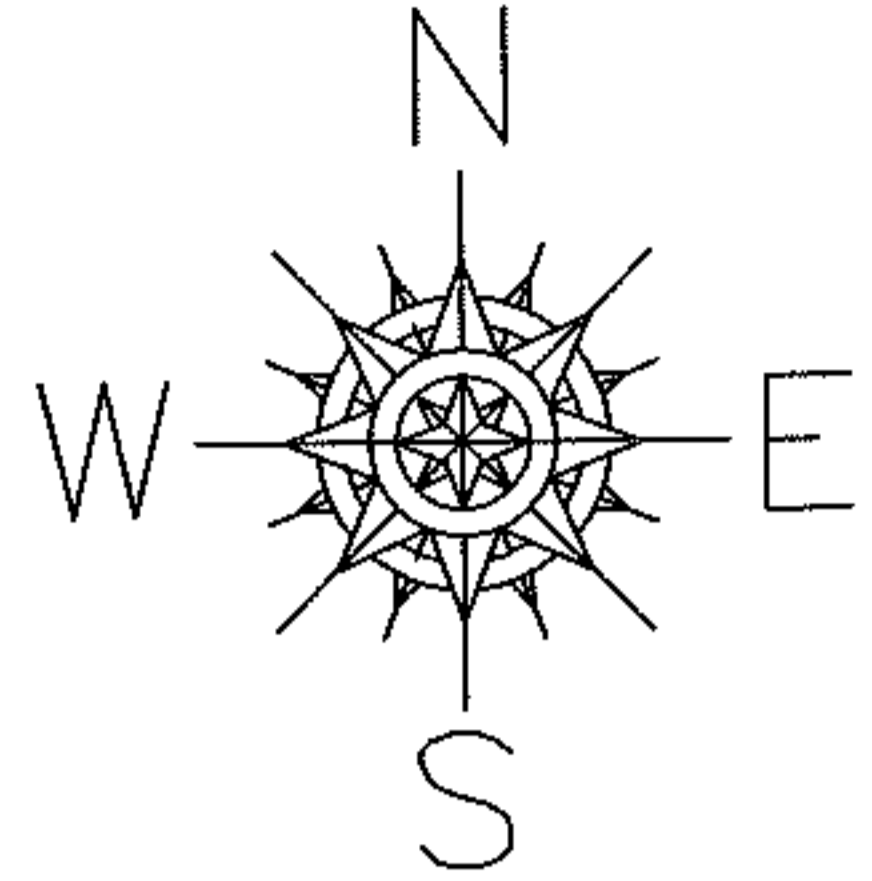

SPLITS/DEEDS PROCESSED

LORAIN COUNTY TAX MAP DEPARTMENT
226 MIDDLE AVE. ELYRIA, OHIO

SURVEYED BY: N/A
 CLOSURE: 0.00:10,000
 MAP PAGE(S): 09-00-096-A
 APPROVED BY: mbk DATE: 04/30/2009
 SCALE: 1"= 50' PRIOR INST.: 20070228969