

RASTER

PARENT PARCEL: 07-00-006-103-006, -003 07-00-005-106-048

CHILD PARCEL: 07-00-006-103-007, -008

STARTING POINT: CENTERLINE OF CENTER RIDGE RD. & BARTON RD.

NO. 01807

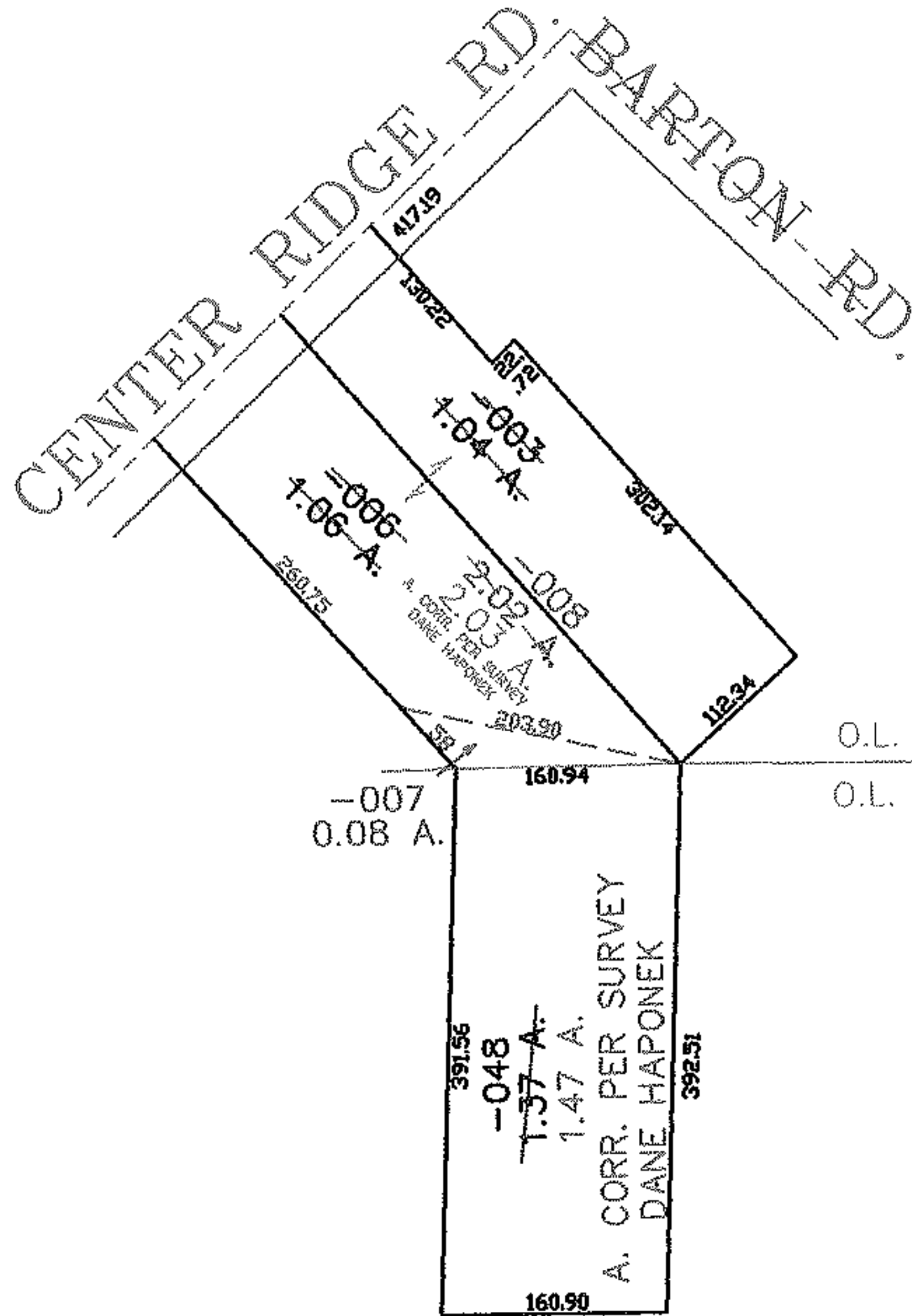
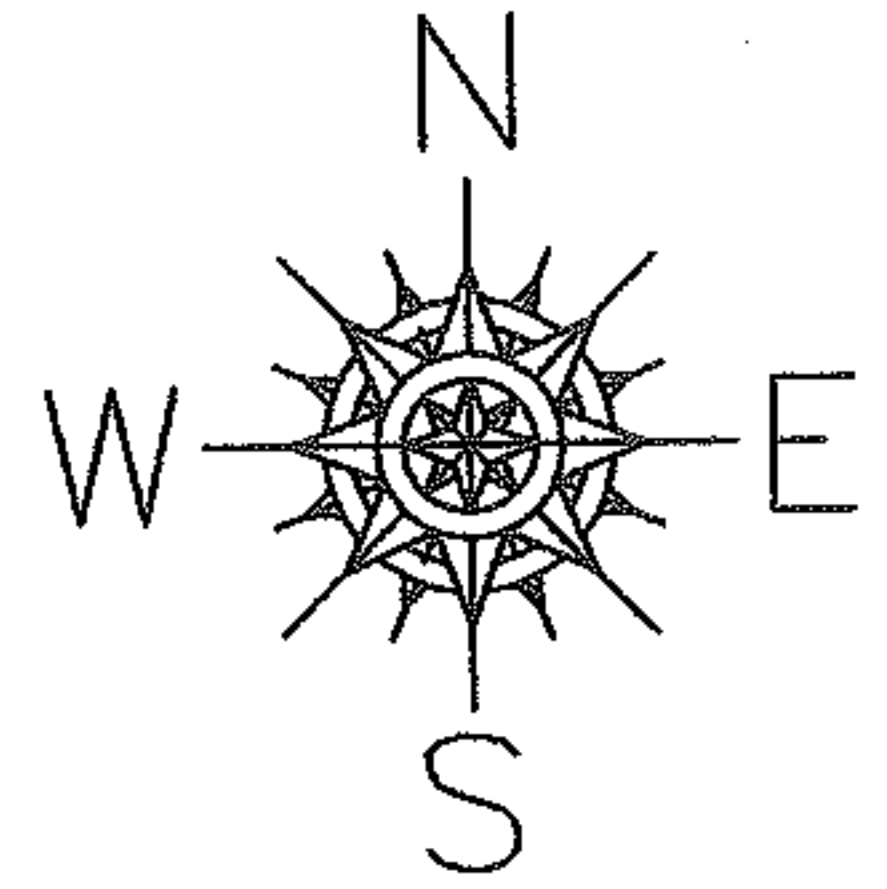

O.L. 6

O.L. 5

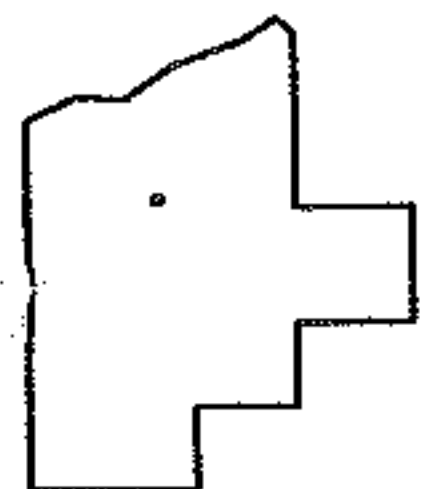

SPLITS/DEEDS PROCESSED
LORAIN COUNTY TAX MAP DEPARTMENT
226 MIDDLE AVE. ELYRIA, OHIO

SURVEYED BY: DANE HAPONEK
 CLOSURE: 0.00 : 10.000
 MAP PAGE(S): 07-00-006-C
 APPROVED BY: JAH DATE: 12-9-04
 SCALE: 1" = 200 PRIOR INSTRUMENT: 990619833