

MASTER

PARENT PARCEL: 09-00-035-000-002

CHILD PARCEL: 09-00-035-000-006, -007

STARTING POINT: CENTERLINE OF STATE ROUTE 58 & O.L. 35

NO. 01806

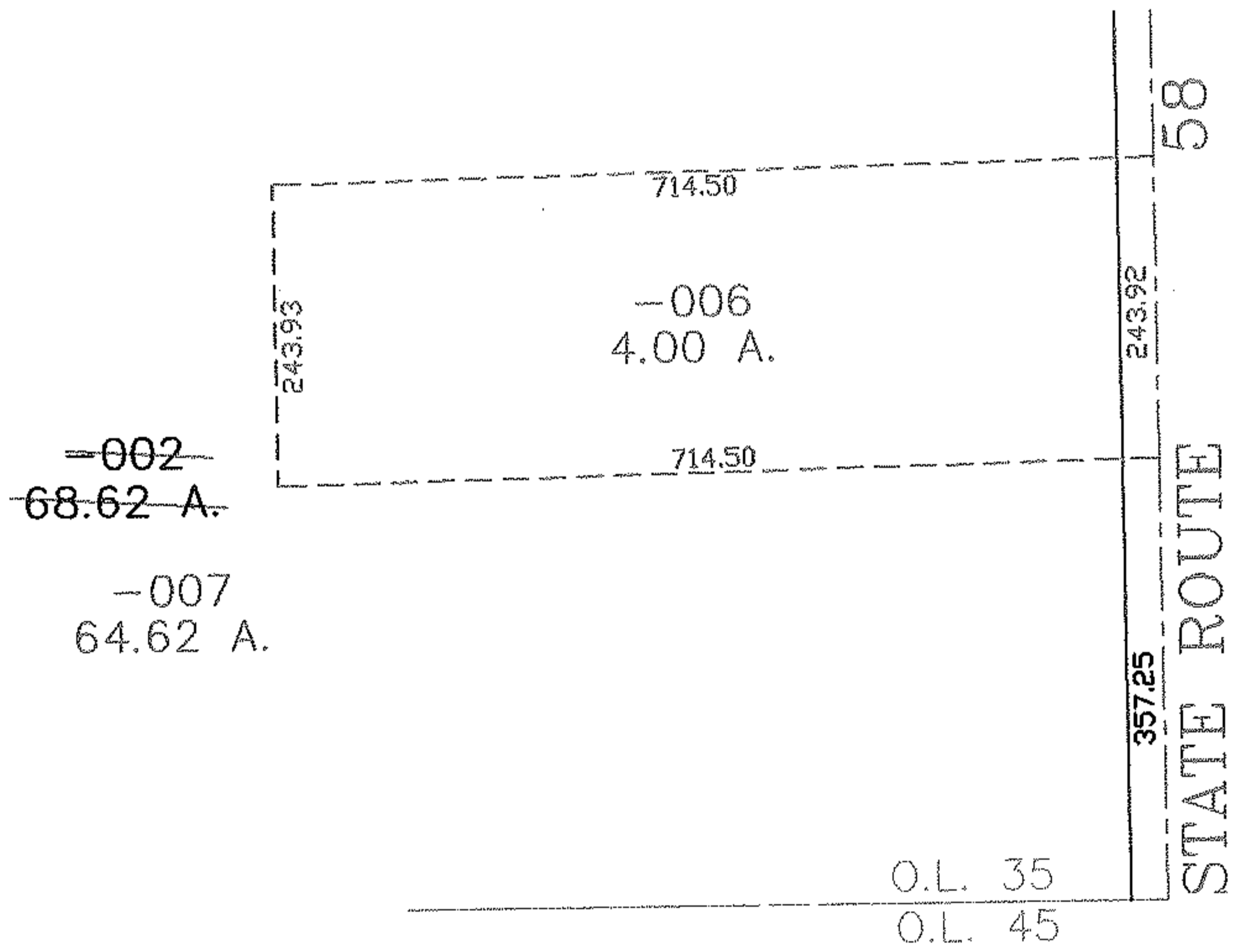
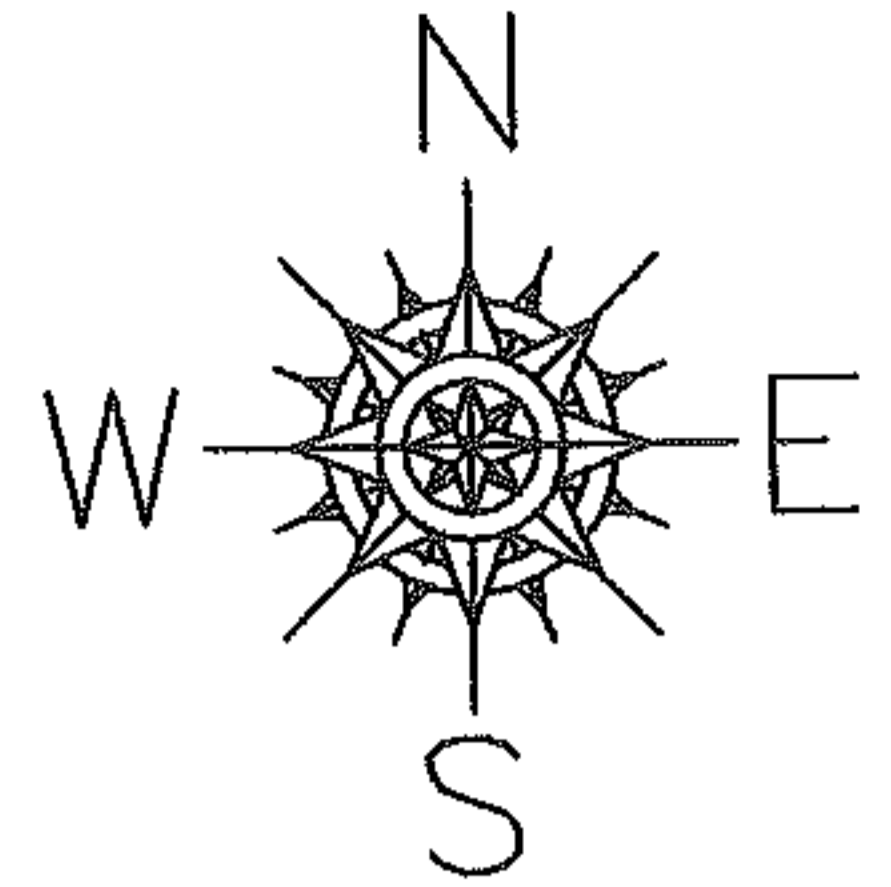

**SPLITS/DEEDS PROCESSED**  
 LORAIN COUNTY TAX MAP DEPARTMENT  
 226 MIDDLE AVE. ELYRIA, OHIO

SURVEYED BY: THOMAS SIMON  
 CLOSURE: 0.00 ; 10.000  
 MAP PAGE(S): 9-B  
 APPROVED BY: JAH DATE: 12-7-04  
 SCALE: 1" = 200 PRIOR INSTRUMENT: 20040029939