

RASTER

PARENT PARCEL: 01-00-003-139-059, 01-00-014-000-001

CHILD PARCEL: *SEE BELOW

STARTING POINT: SOUTH LINE OF O.L. 2 & NORTH LINE OF O.L. 15

*01-00-003-139-060 THRU 063 01-00-002-119-010 -011 01-00-014-000-023 -024

NO. 01804

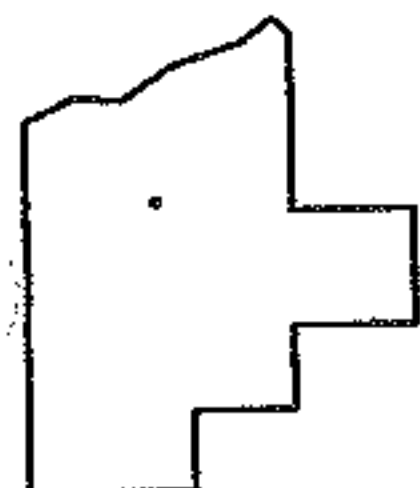
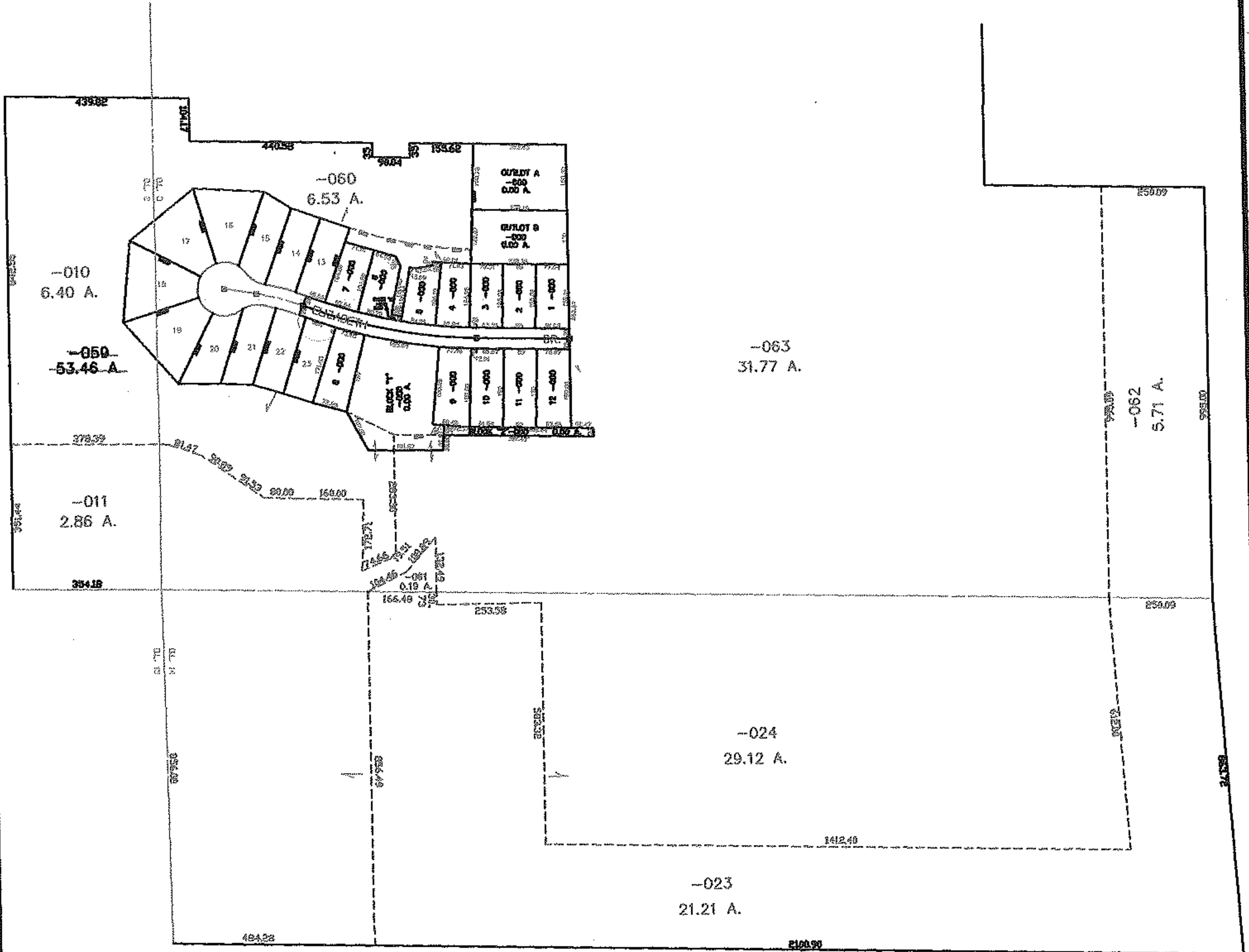
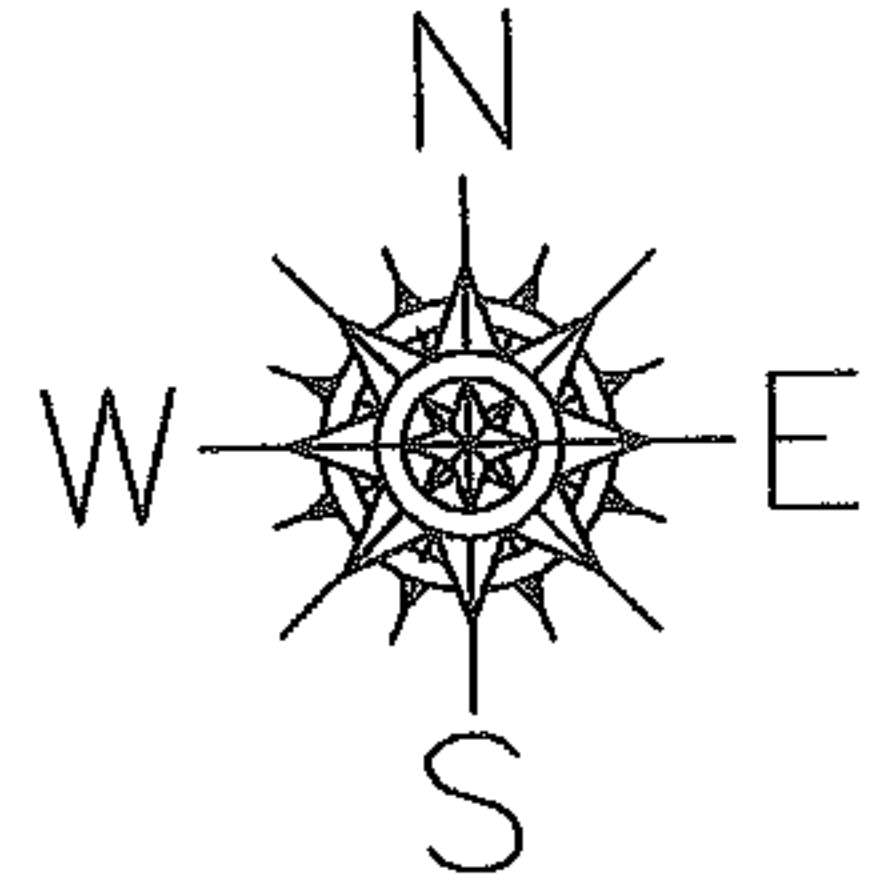

SPLITS/DEEDS PROCESSED
LORAIN COUNTY TAX MAP DEPARTMENT
226 MIDDLE AVE. ELYRIA, OHIO

SURVEYED BY: DOUG MOSLEY
CLOSURE: 0.00 : 10.000
MAP PAGE(S): 01-00-002-D
APPROVED BY: JAH DATE: 12-20-04
SCALE: 1" = 400 PRIOR INSTRUMENT: 20000723771