

RASTER

PARENT PARCEL: 08-14-014-000-005

CHILD PARCEL: XX-XX-XXX-XXX-XXX

STARTING POINT: Mon box of Centerline of Garfield Rd. & Baird Rd. NW Cor. O.L.14 T14

09-01804-C

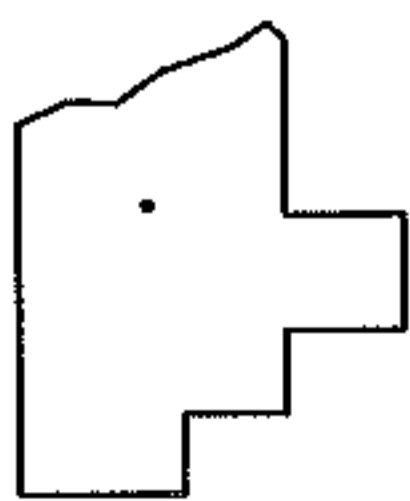
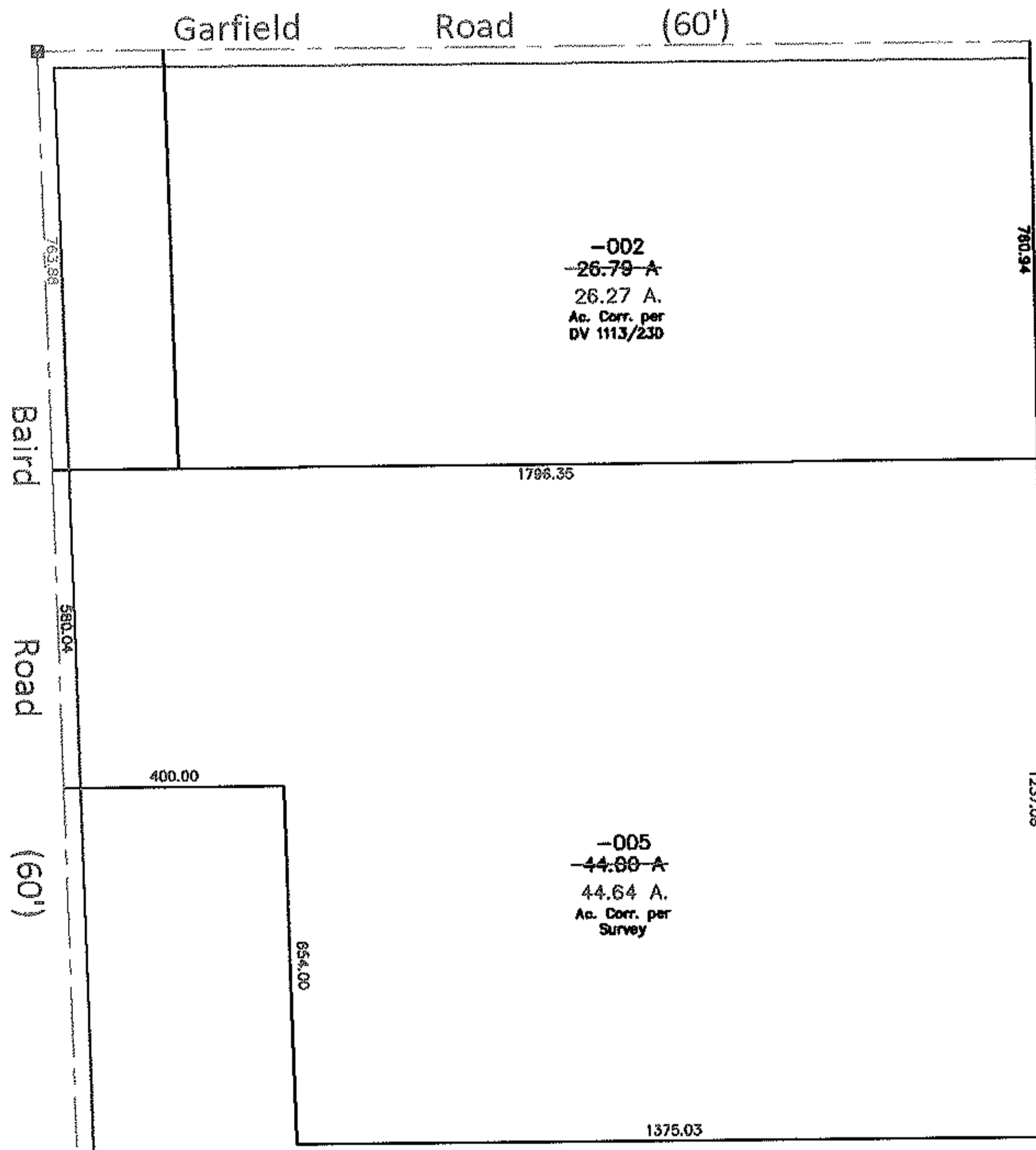
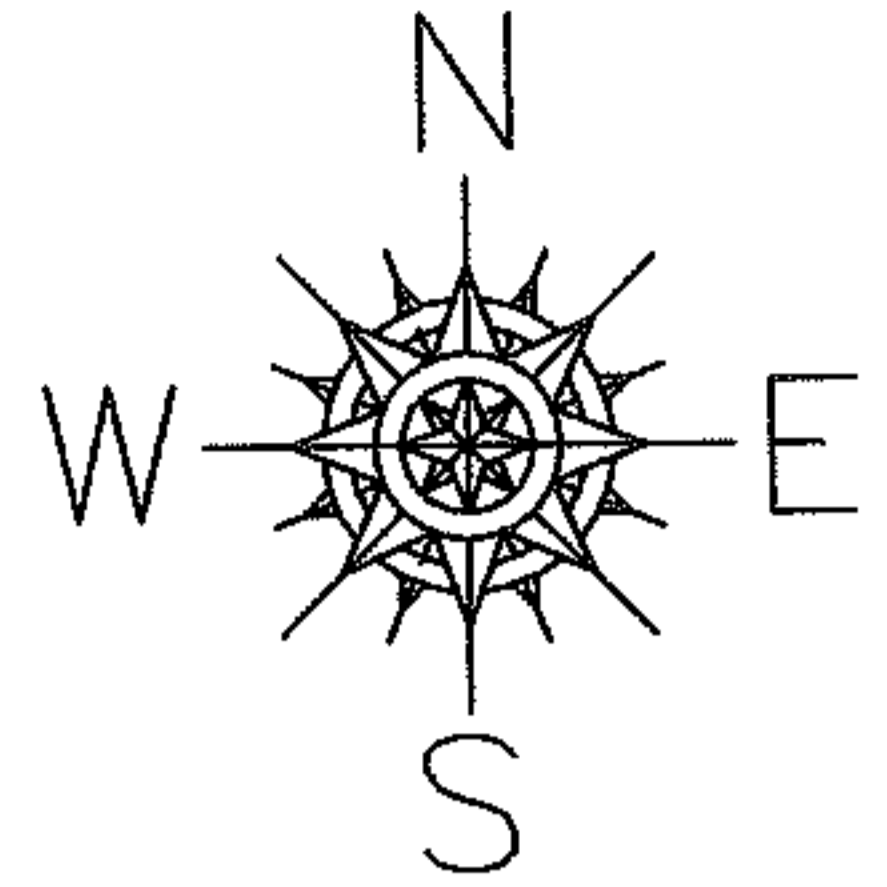

SPLITS/DEEDS PROCESSED

LORAIN COUNTY TAX MAP DEPARTMENT
226 MIDDLE AVE. ELYRIA, OHIO

SURVEYED BY: Thomas A. Simon

CLOSURE: 1: 3836429.90

MAP PAGE(S): 08-14-014 F

APPROVED BY: CJB DATE: 04/24/09

SCALE: 1"= 400 PRIOR INST.: DV 1113/230