

PARENT PARCEL: 04-00-021-000-091

09-01803-D

CHILD PARCEL: \_\_\_\_\_

STARTING POINT: MON BOX AT INTERSECTION OF C/L OF JAYCOX RD. AND C/L OF CHESTER RD.

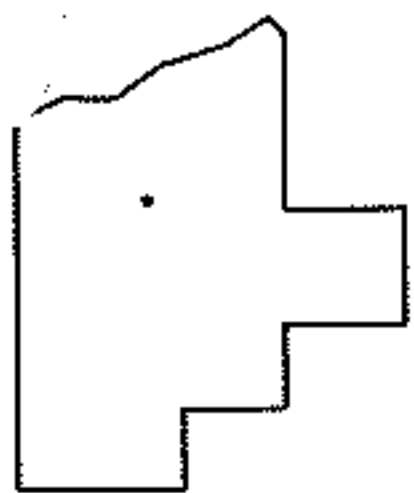
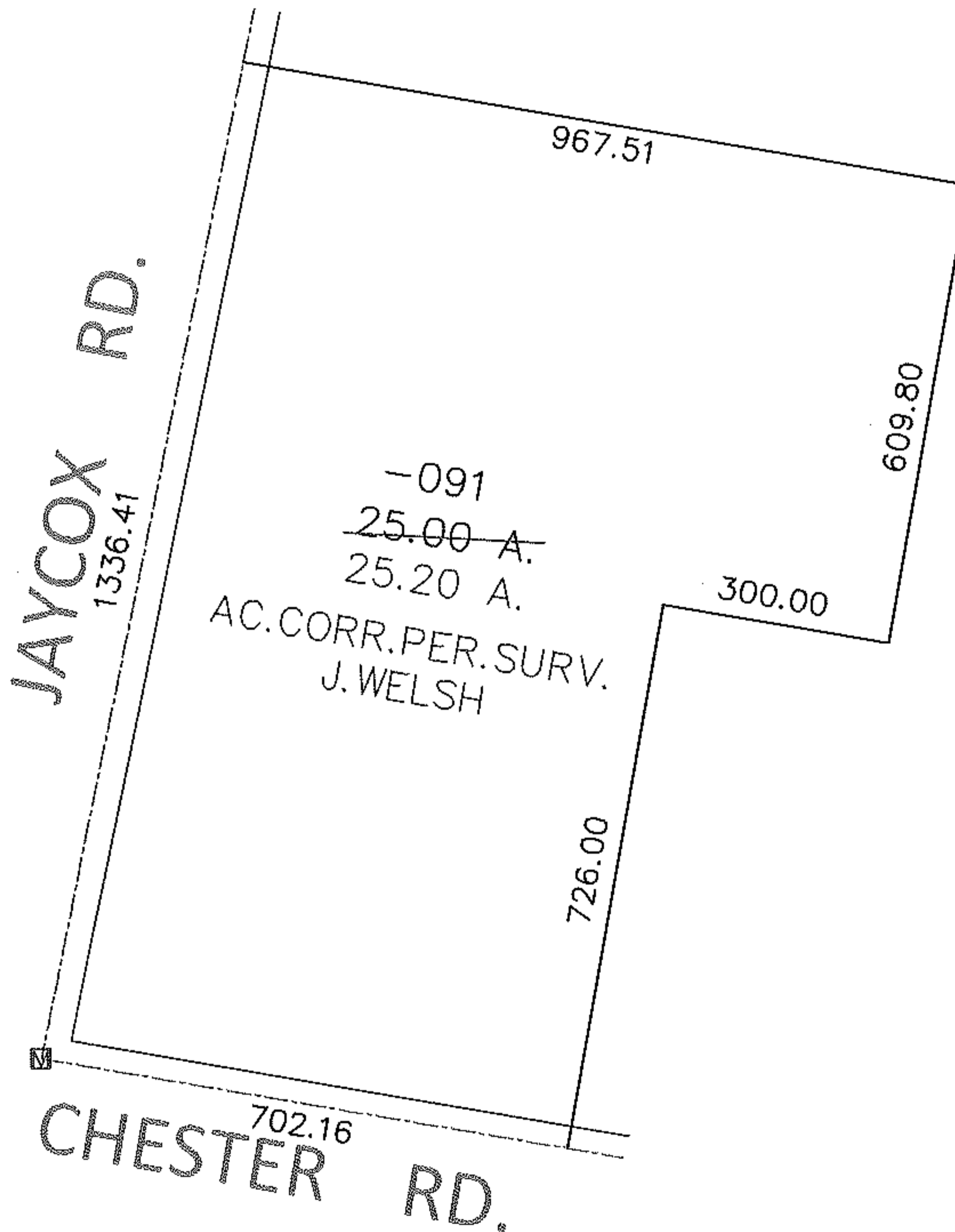
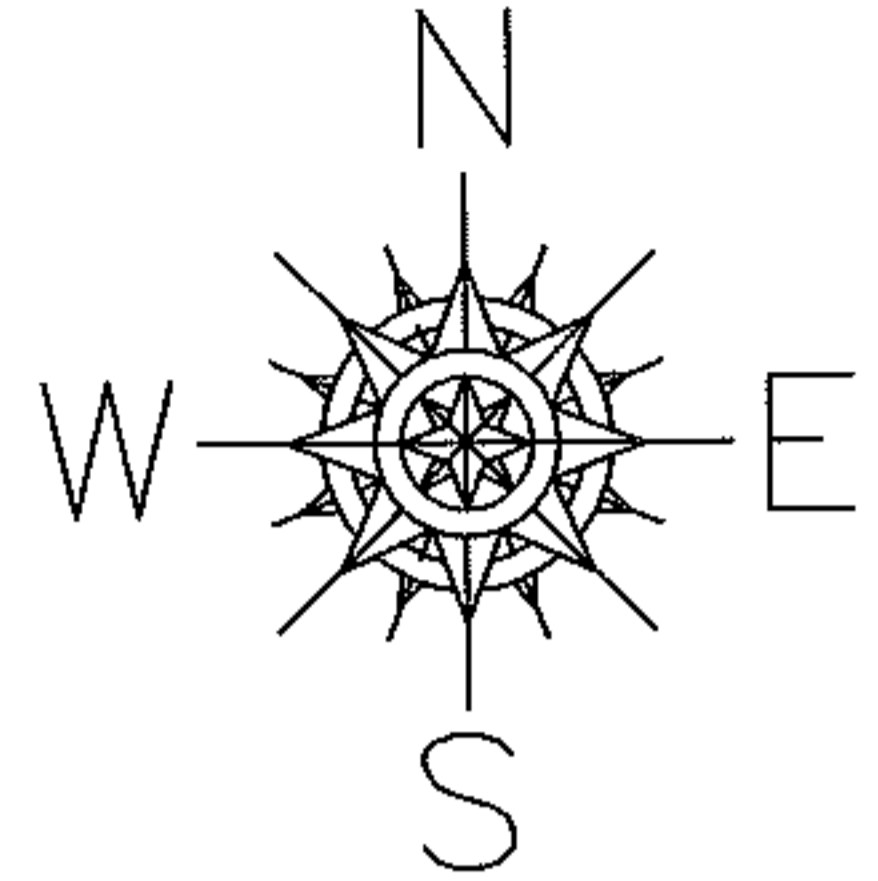

**SPLITS/DEEDS PROCESSED**

LORAIN COUNTY TAX MAP DEPARTMENT  
226 MIDDLE AVE. ELYRIA, OHIO

SURVEYED BY: JOHN W. WELSH

CLOSURE: .00:10,000

MAP PAGE(S): 04-00-021-G

APPROVED BY: RRM DATE: 6-17-09

SCALE: 1"= 300 PRIOR INST.: OR 1021/745