

RASTER

PARENT PARCEL: 20-05-010-000-008 & 20-05-004-000-014

09-01800-D

CHILD PARCEL: --SAME--

STARTING POINT: INT CL OF QUARRY RD AND GRIGGS RD

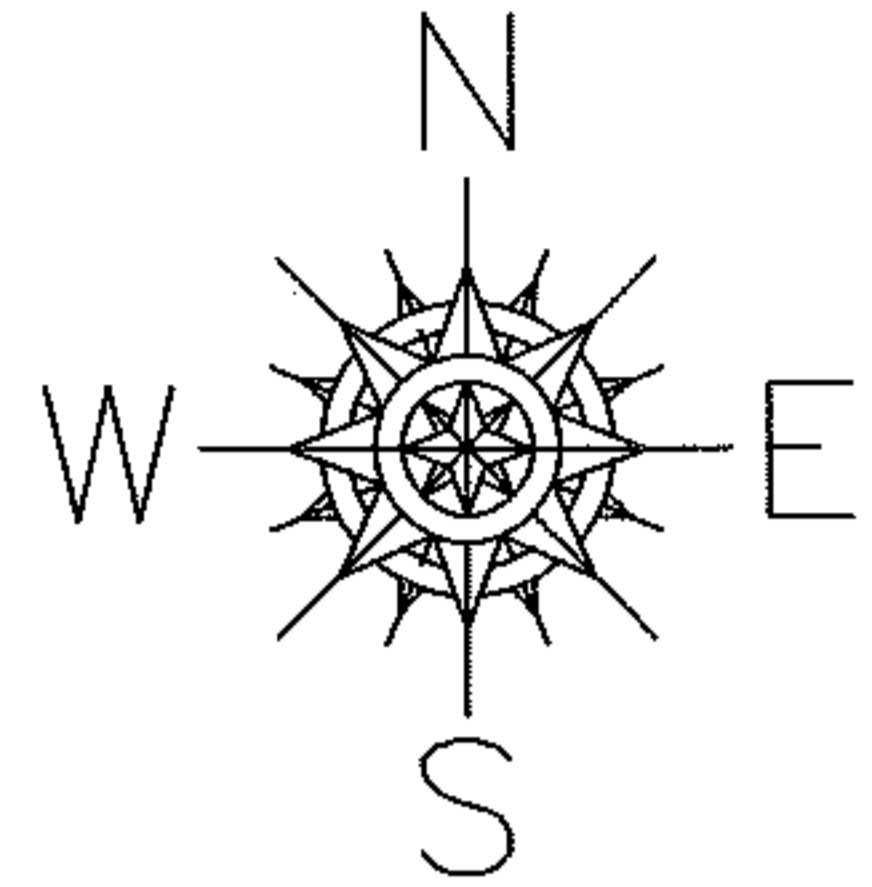

GRIGGS RD

AC. CORR.
PER SURVEY
DANE HAPONEK

QUARRY RD
1790.29

RD

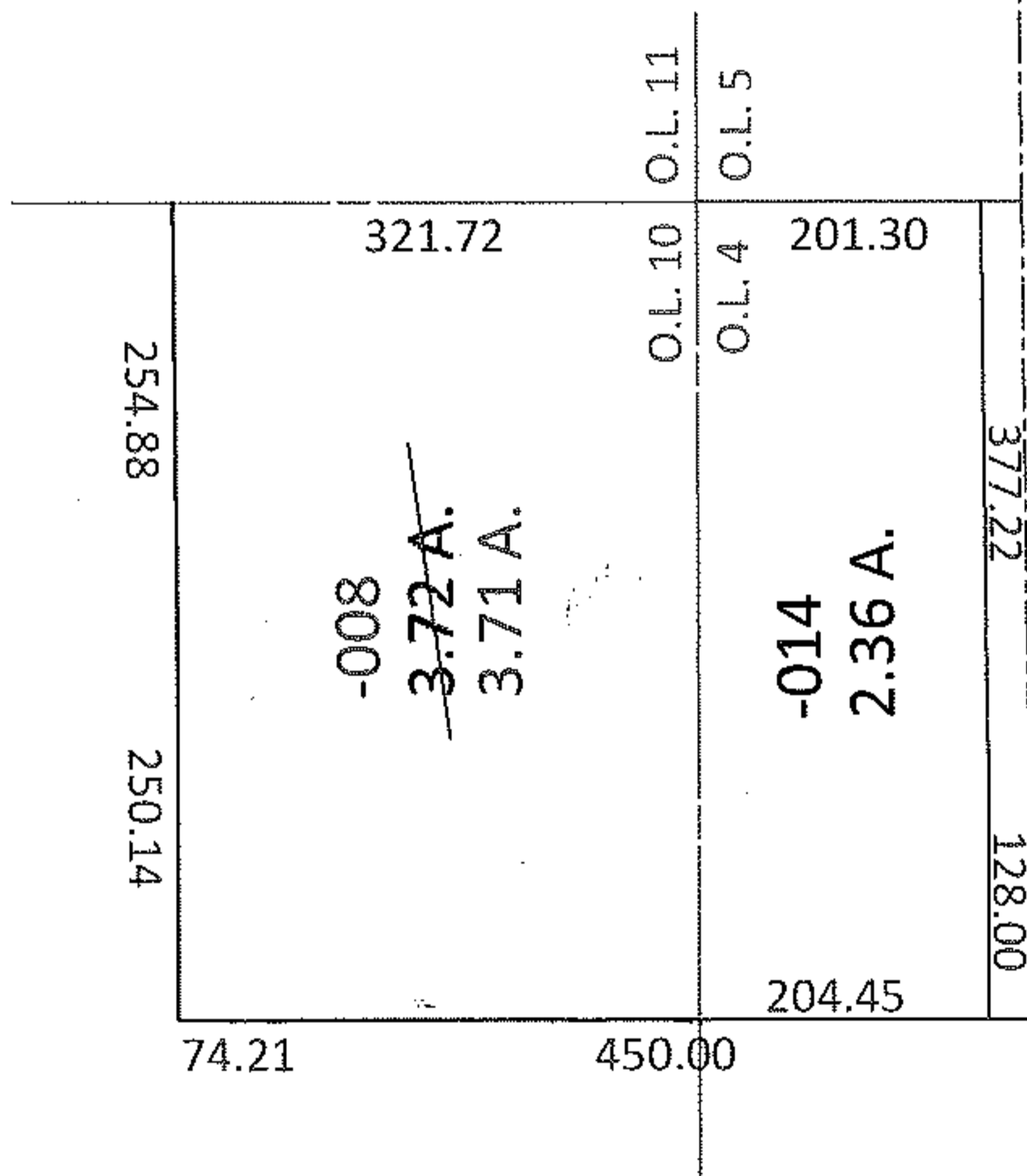

~~3.72 A.~~
800-
3.71 A.

410-
2.36 A.

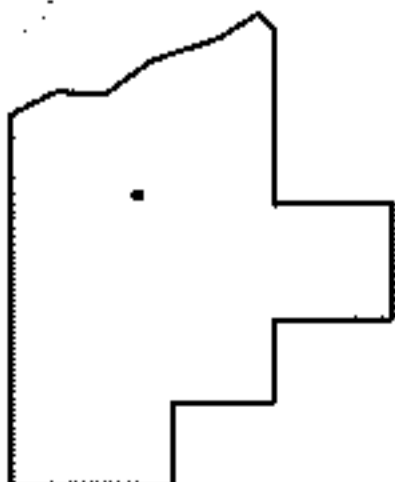

SPLITS/DEEDS PROCESSED
LORAIN COUNTY TAX MAP DEPARTMENT
226 MIDDLE AVE. ELYRIA, OHIO

SURVEYED BY: DANE HAPONEK
CLOSURE: 1:10,000
MAP PAGE(S): 20-D
APPROVED BY: DRH DATE: 4/22/2009
SCALE: 1"= 200 PRIOR INSTRUMENT: