

RASTER

PARENT PARCEL: 12-00-057-000-010, 12-00-044-000-007

09-01793-C

CHILD PARCEL: --SAME--

STARTING POINT: INT CL NICHOL'S RD AND COLUMBIA WEST RD.

AC, CORR.  
PER SURVEY  
GEORGE A. HOFFMANN

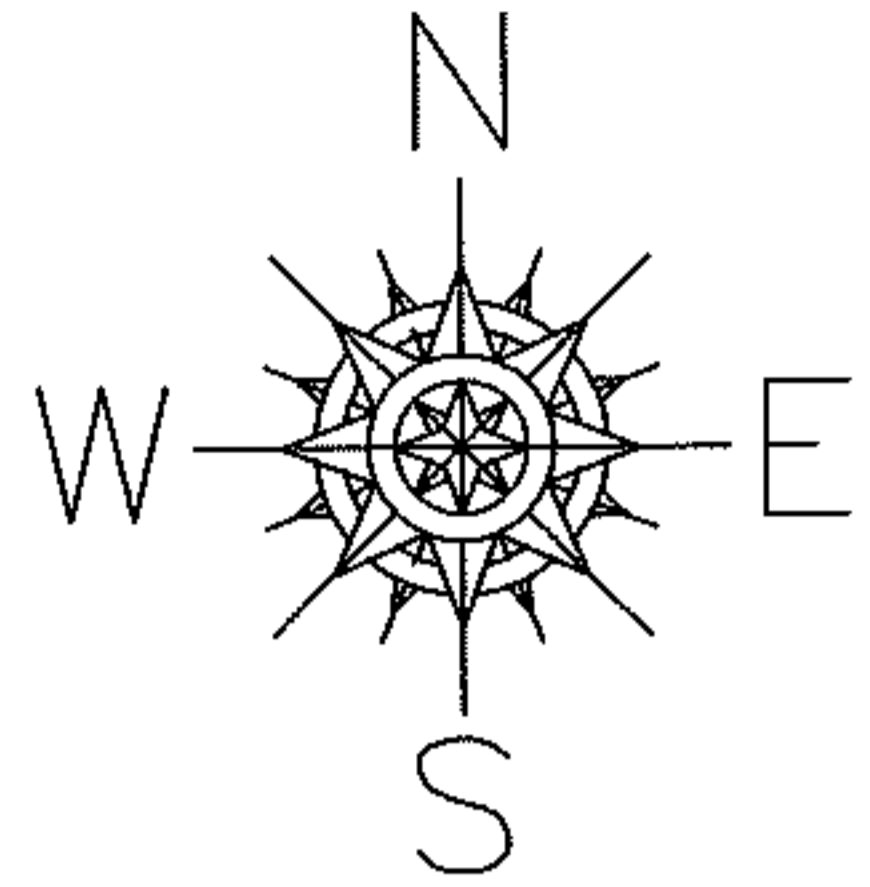

NICHOL'S RD

COLUMBIA WEST RD.

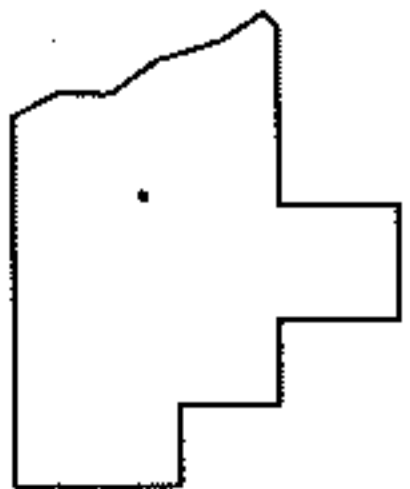
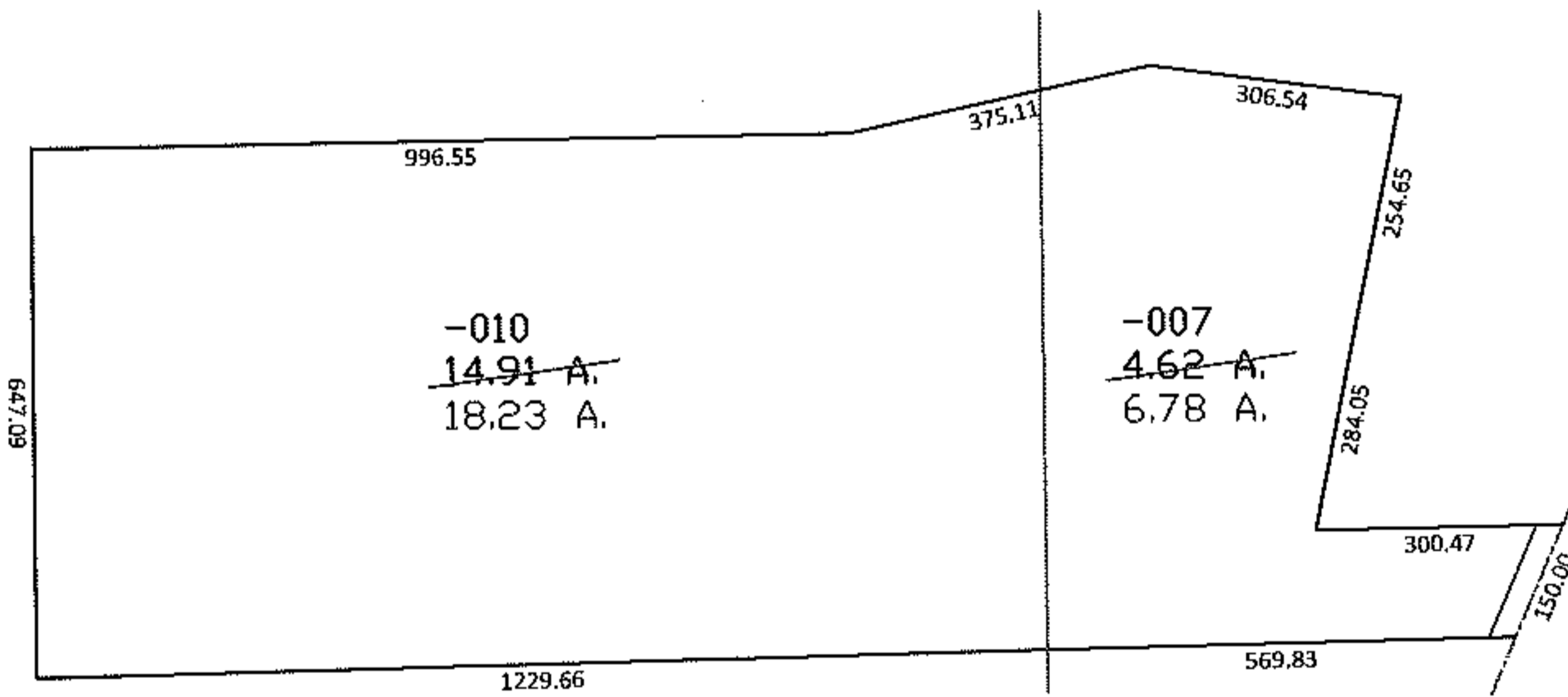

**SPLITS/DEEDS PROCESSED**  
LORAIN COUNTY TAX MAP DEPARTMENT  
226 MIDDLE AVE. ELYRIA, OHIO

SURVEYED BY: GEORGE A. HOFFMANN  
CLOSURE: 1:10,000  
MAP PAGE(S): 12-B, 12-00-044-A  
APPROVED BY: DRH DATE: 4/8/2009  
SCALE: 1"= 400 PRIOR INSTRUMENT: 20090284845