

RASTER

PARENT PARCEL: 10-00-024-000-199

09-01788-C

CHILD PARCEL: XX-XX-XXX-XXX-XXX

STARTING POINT: BRASS I.P. IN MON. BOX., CL OF INDIAN HOLLOW RD. & CL OF BANKS RD.

STARTING POINT DISTANCE CORRECTION

RE-RECORDING DEED WITH CORRECT DISTANCE
10-00-024-000-199

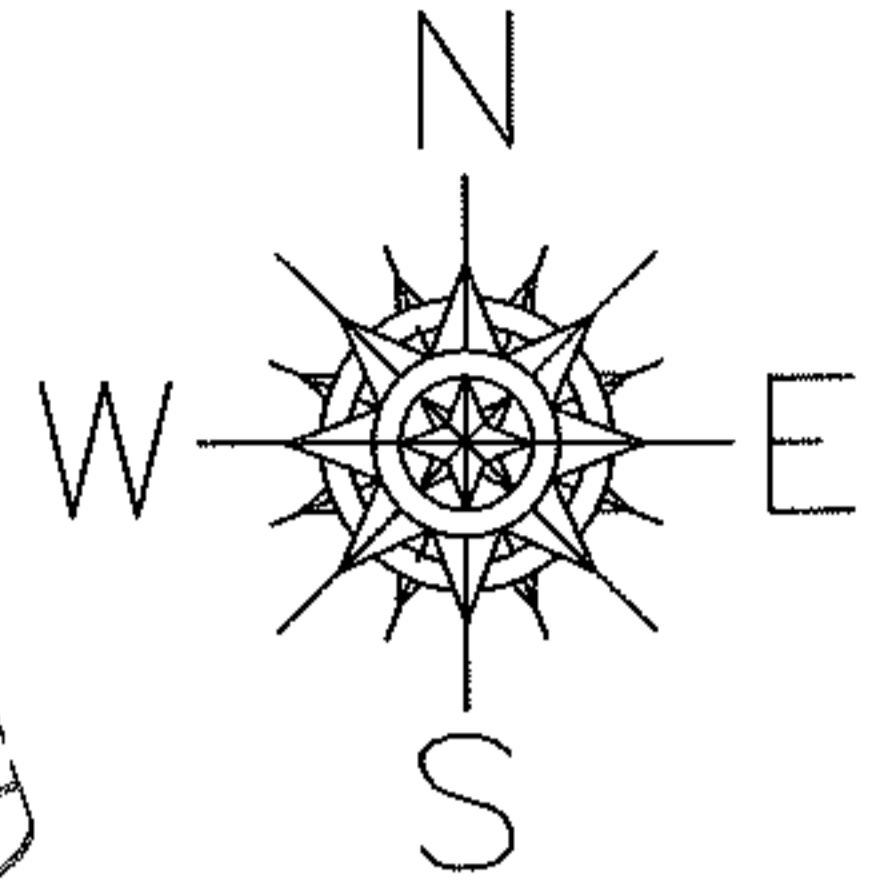

BANKS RD. 60'

INDIAN HOLLOW RD 60'

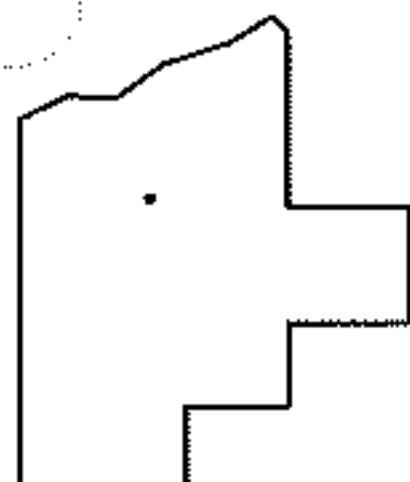
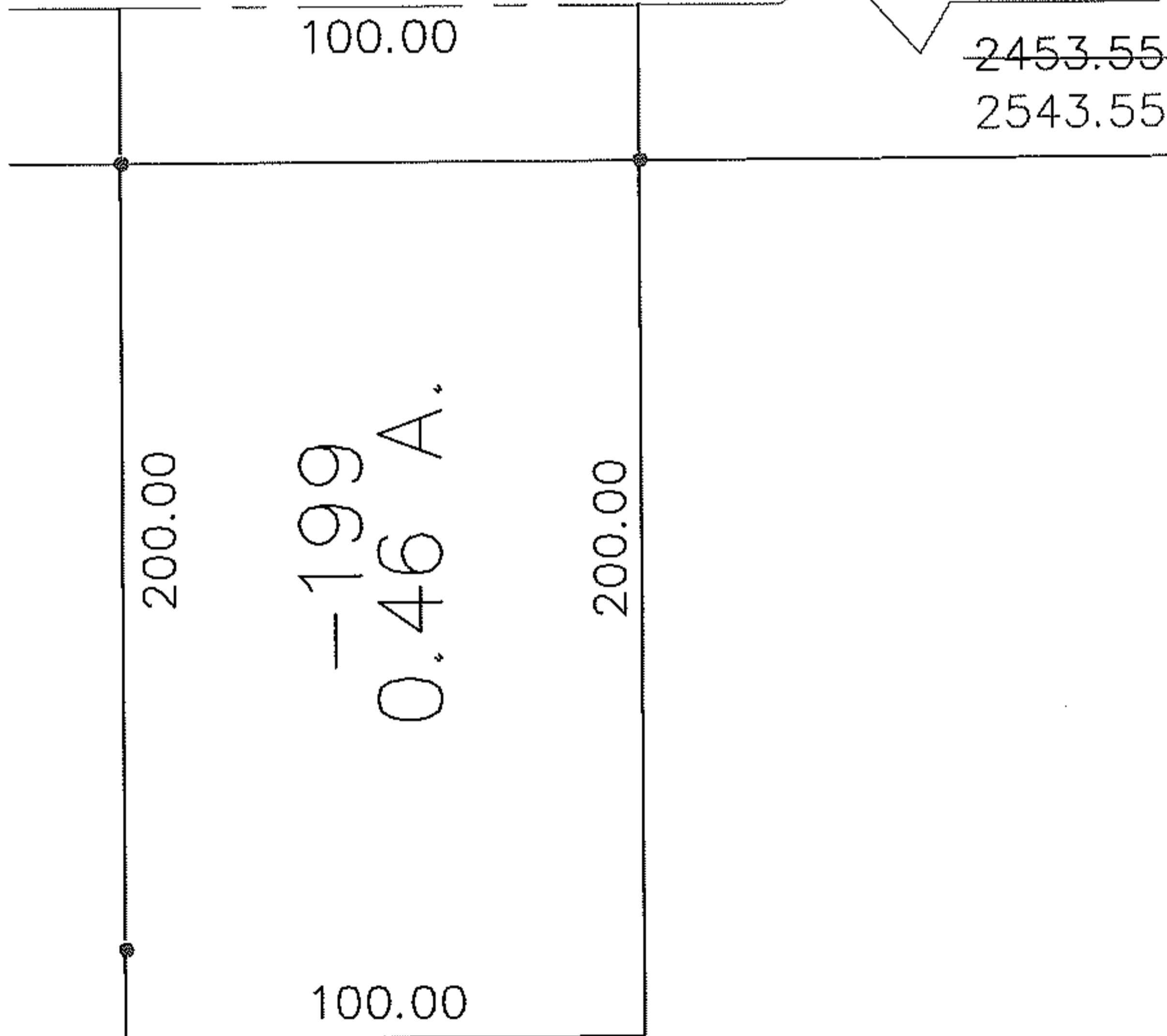

SPLITS/DEEDS PROCESSED

LORAIN COUNTY TAX MAP DEPARTMENT
226 MIDDLE AVE. ELYRIA, OHIO

SURVEYED BY: RICHARD D. CARLSON

CLOSURE: 0.00 : 10,000

MAP PAGE(S): 10-00-024-D

APPROVED BY: TJS DATE: 4/1/09

SCALE: 1" = 50' PRIOR INST.: DV. 1222/590