

RASTER

PARENT PARCEL: 09-00-095-106-029

CHILD PARCEL: --SAME--

STARTING POINT: INT ROW OF LINCOLN ST AND S. MAIN ST

09-01785-D

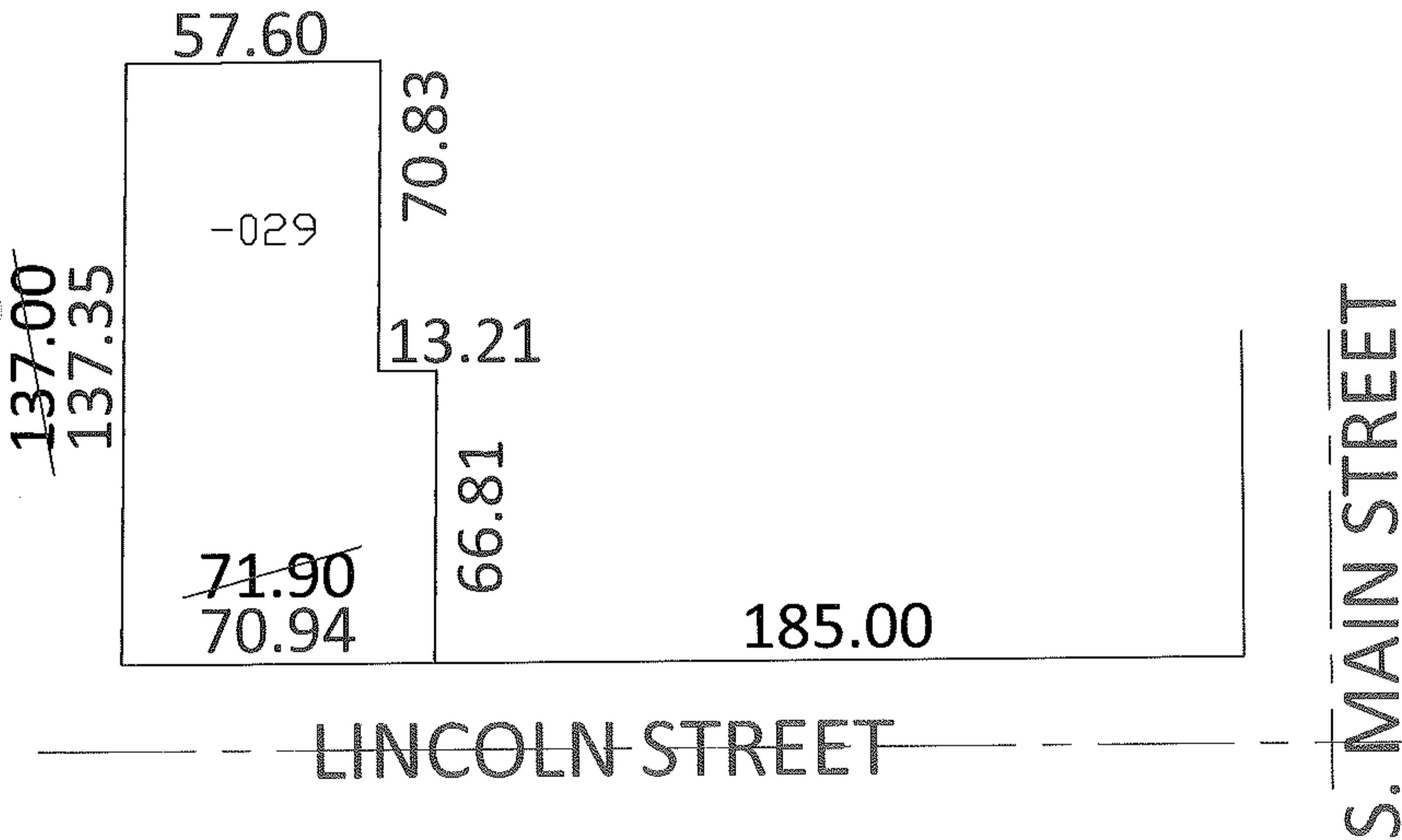
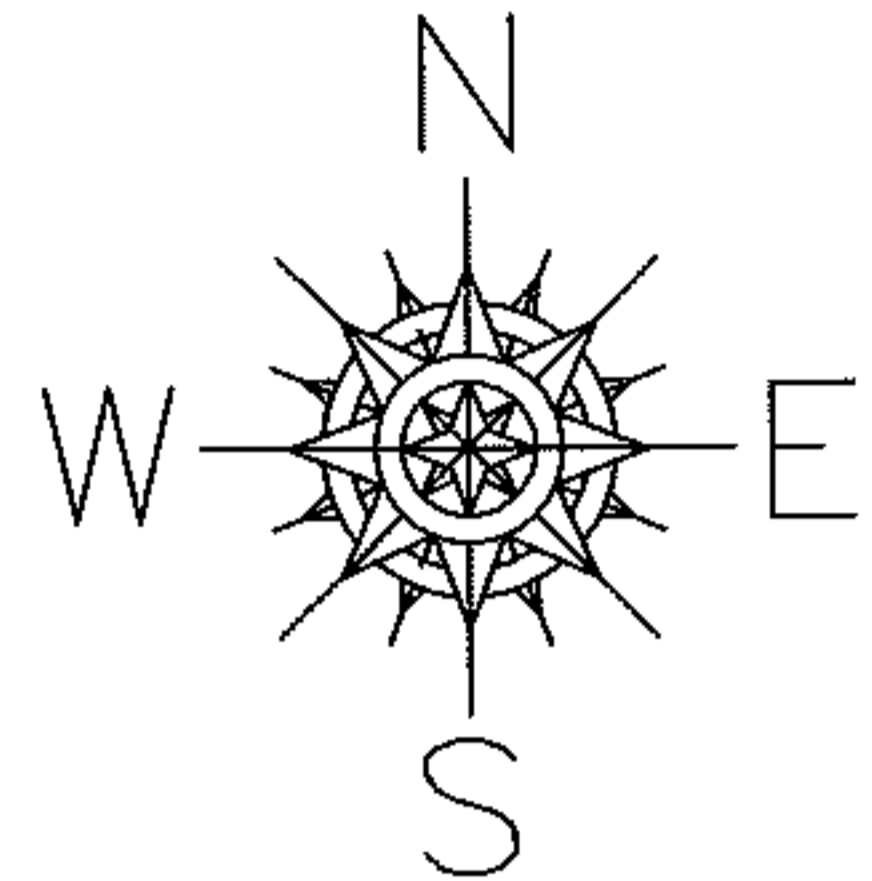

SPLITS/DEEDS PROCESSED

LORAIN COUNTY TAX MAP DEPARTMENT  
226 MIDDLE AVE. ELYRIA, OHIO

SURVEYED BY: DALE R. HAYWOOD

CLOSURE: 1:10,000

MAP PAGE(S): 09-00-095-B

APPROVED BY: DRH DATE: 3/16/2009

SCALE: 1" = 50' PRIOR INSTRUMENT: 20080257809