

RASTER

PARENT PARCEL: 08-12-017-000-031

CHILD PARCEL: SAME

STARTING POINT: CENTERLINE OF BECKER RD & VERMILION RD

09-01764-D

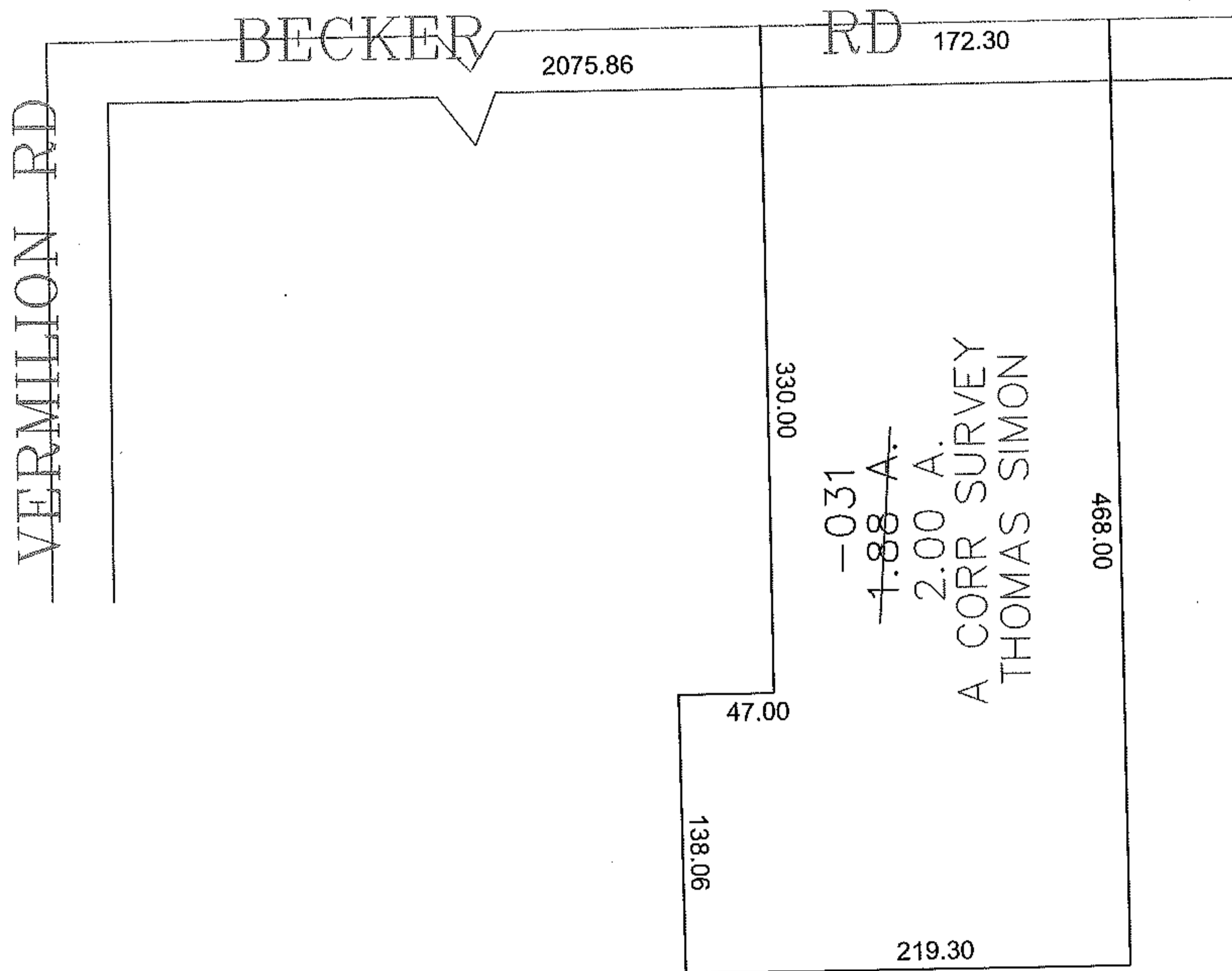
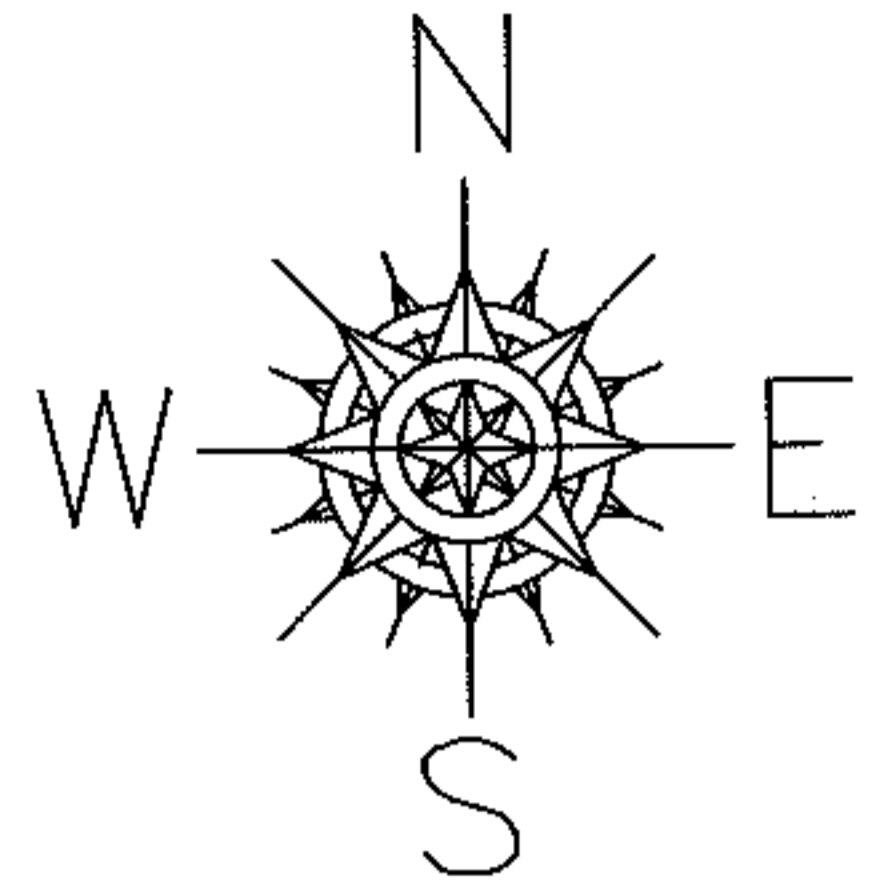

SPLITS/DEEDS PROCESSED

LORAIN COUNTY TAX MAP DEPARTMENT
226 MIDDLE AVE. ELYRIA, OHIO

SURVEYED BY: THOMAS SIMON

CLOSURE: 0.00 : 10.000

MAP PAGE(S): 8-G

APPROVED BY: JAH DATE: 2-6-09

SCALE: 1" = 100 PRIOR INSTRUMENT: DV 1114/289