

MASTER

PARENT PARCEL: ADD TO DUPLICATE  
CHILD PARCEL: 01-00-005-640-002 & 01-00-004-640-001  
STARTING POINT: CL OF LIBERTY AVE. & INTERSECTION OF WESTERLY LINE OF O.L. 5

NO. 09-01748-A

ADD TO DUPLICATE

01-00-005-640-002  
0.34 A.  
&  
01-00-004-640-001  
0.82 A.

PER SUBMERGED LAND LEASE  
RECORDED INST. #2004022965

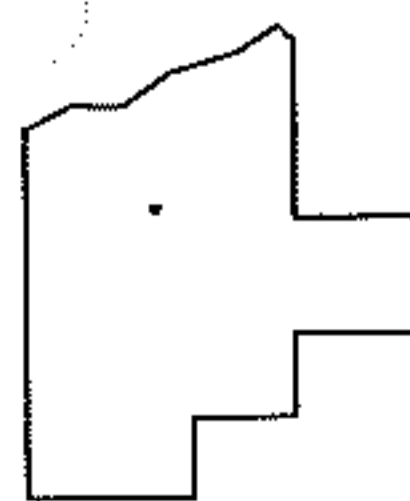
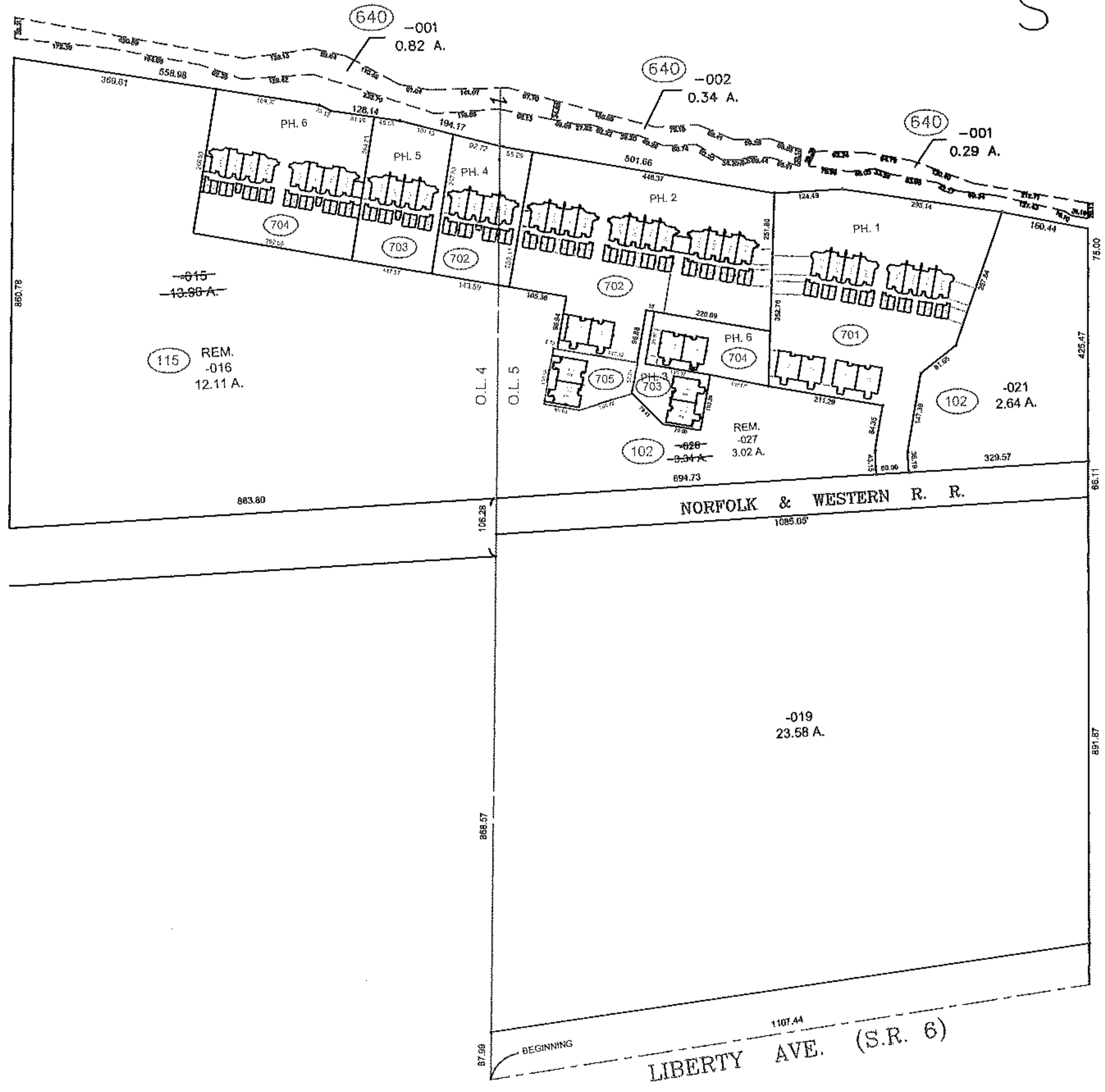
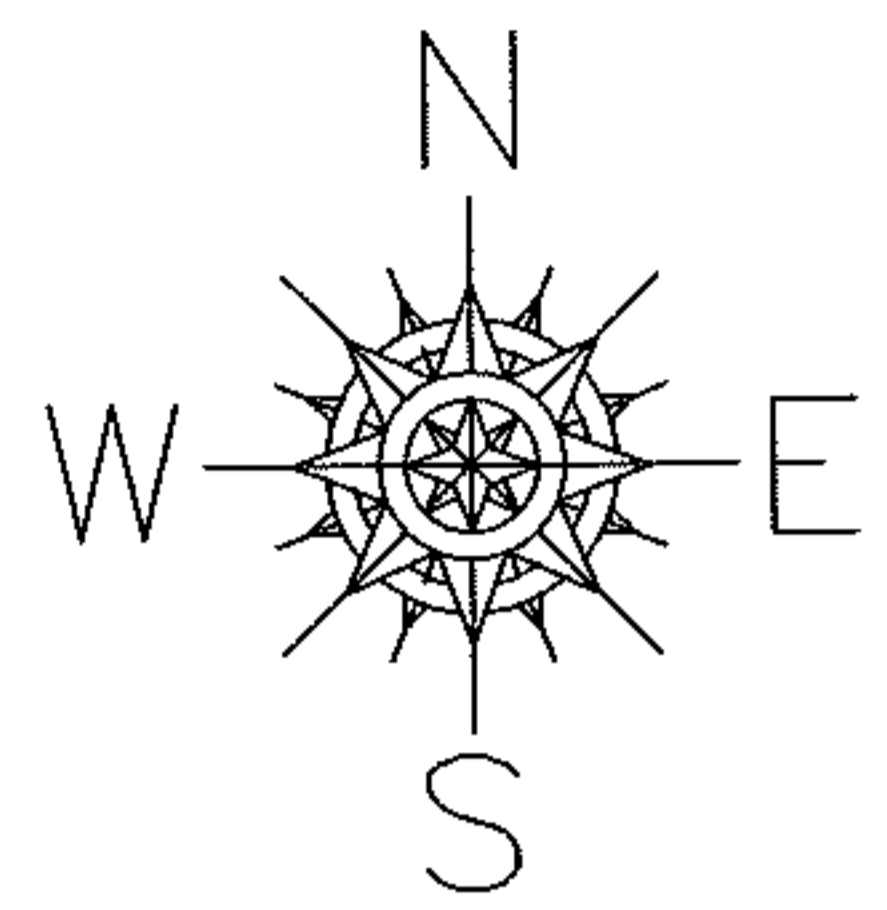

**SPLITS/DEEDS PROCESSED**  
LORAIN COUNTY TAX MAP DEPARTMENT  
226 MIDDLE AVE. ELYRIA, OHIO

SURVEYED BY: M. G. HURA  
CLOSURE: 0.02: 10.000  
MAP PAGE(S): 1-00-004-B & 1-00-005-A  
APPROVED BY: TJS DATE: 1/28/09  
SCALE: 1" = 300 PRIOR INSTRUMENT: 2004022965