

RASTER

PARENT PARCEL: 10-00-012-000-173

CHILD PARCEL: --SAME--

STARTING POINT: RIGHT AWAY LINE OF OBERLIN-ELYRIA RD & O.L. 12

09-01745-D

AC. CORR. PER SURVEY
ROUNDING ERROR IN MAP DEPT. W

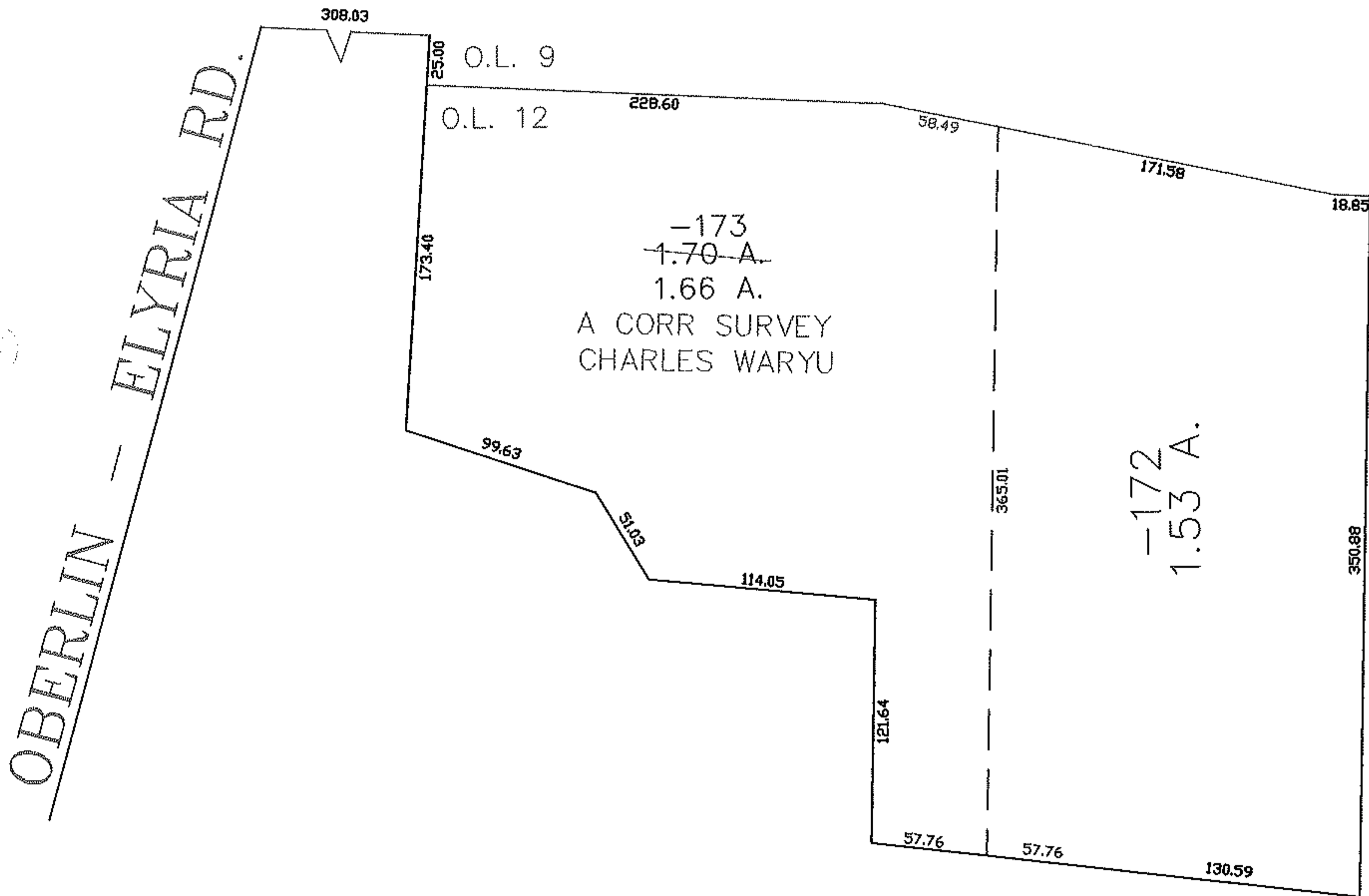
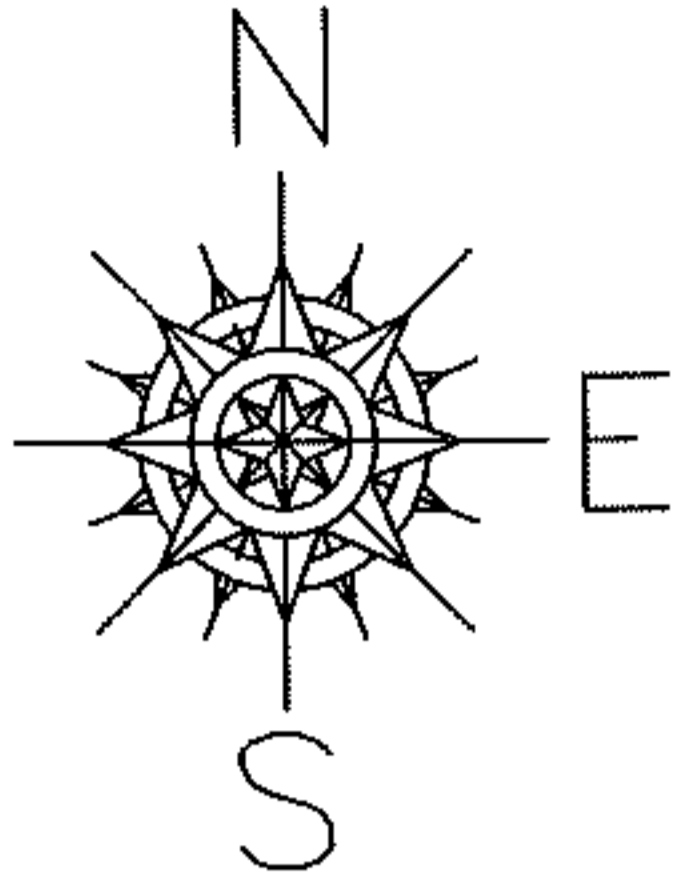

SPLITS/DEEDS PROCESSED

LORAIN COUNTY TAX MAP DEPARTMENT
226 MIDDLE AVE. ELYRIA, OHIO

SURVEYED BY: CHARLES WARYU

CLOSURE: 0.00 : 10.000

MAP PAGE(S): 10-00-012-C

APPROVED BY: DRH DATE: 2/2/2009

SCALE: 1" = 100 PRIOR INSTRUMENT: OR 531/95