

RASTER

PARENT PARCEL: 10-00-004-132-022

CHILD PARCEL: SAME

STARTING POINT: CENTERLINE OF CHESTNUT RIDGE RD & EAST RIVER RD

09-01744-D

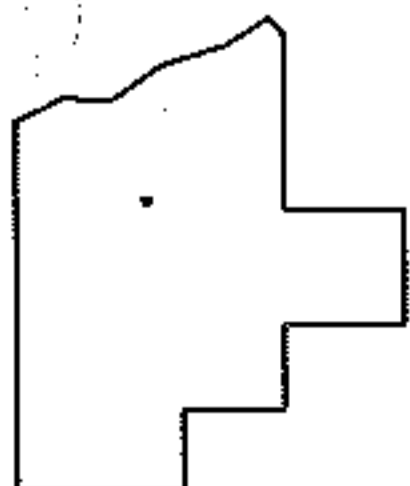
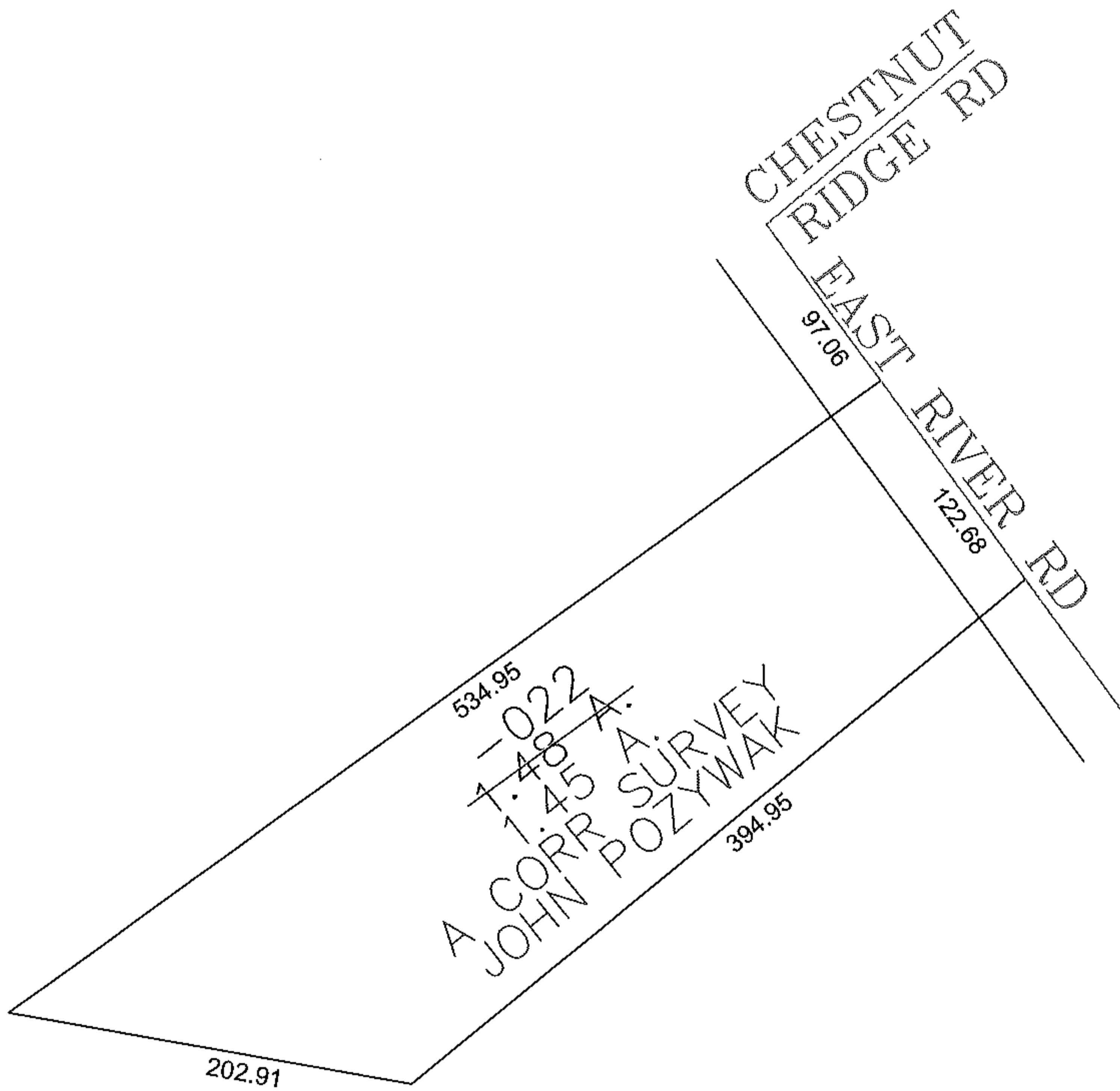
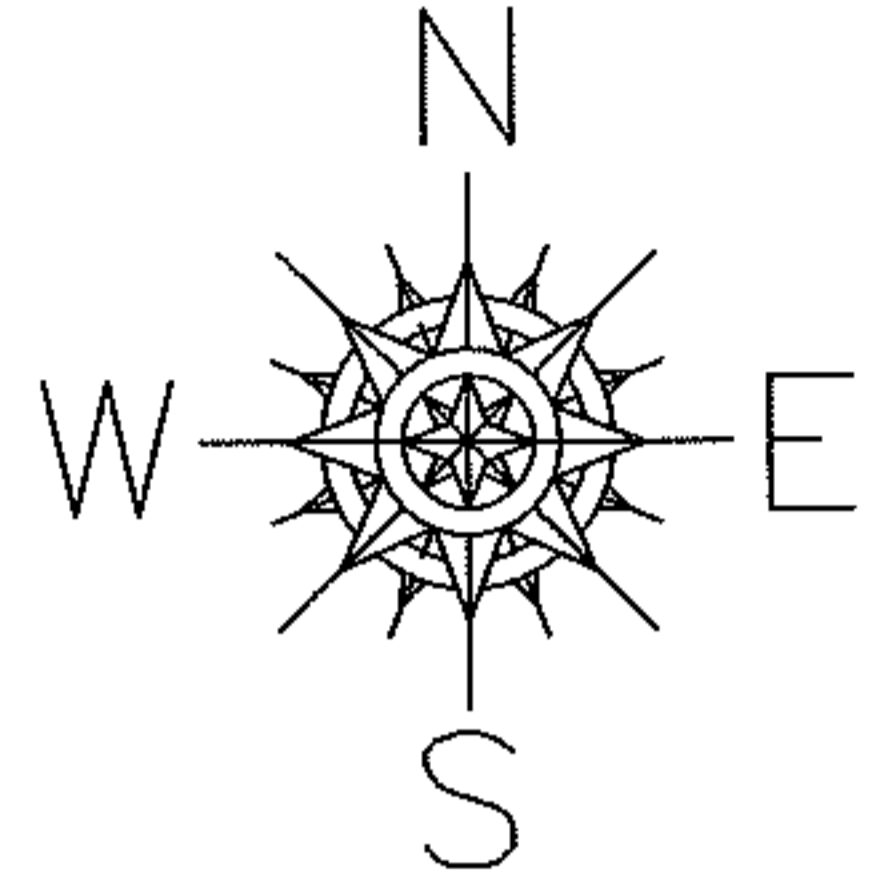

SPLITS/DEEDS PROCESSED

LORAIN COUNTY TAX MAP DEPARTMENT
226 MIDDLE AVE. ELYRIA, OHIO

SURVEYED BY: JOHN POZYWAK

CLOSURE: 0.00 : 10.000

MAP PAGE(S): 10-00-004-H

APPROVED BY: JAH DATE: 1-21-09

SCALE: 1" = 100 PRIOR INSTRUMENT: 20070197341