

RASTER

PARENT PARCEL: 09-00-026-000-033

CHILD PARCEL: --SAME--

STARTING POINT: INT CL RUSSIA RD AND EAST LINE OF O.L. 16

08-01722-C

AC. CORR. PER SURVEY
P. A. ROSEBECK

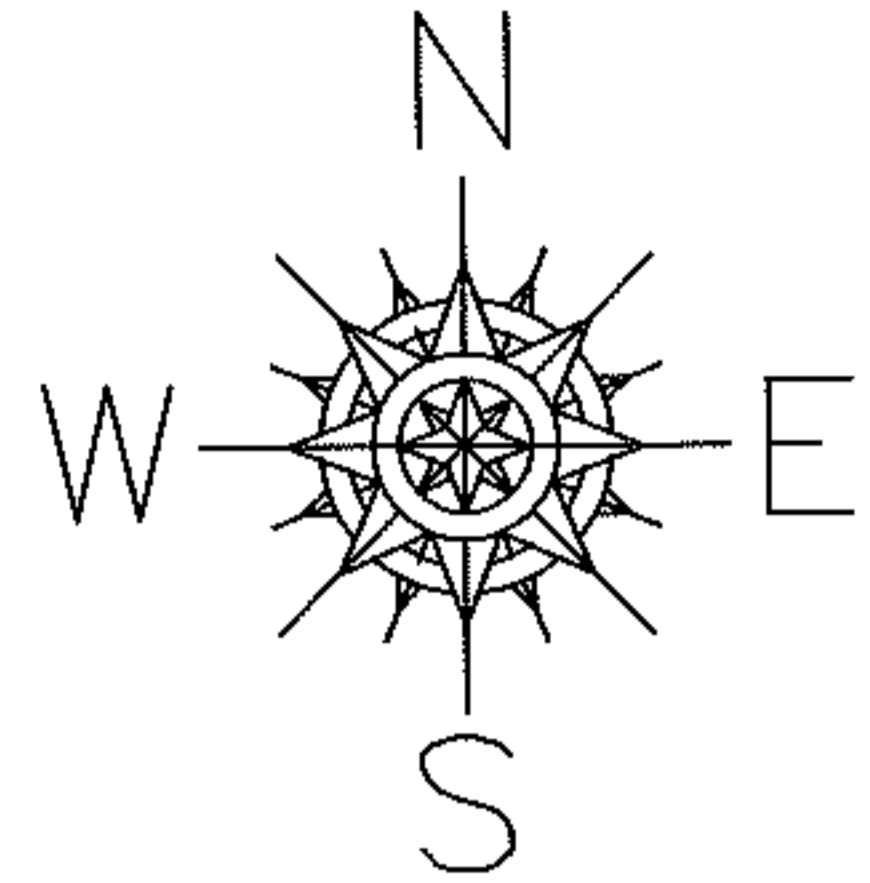

RUSSIA 1588.24

RD. 1041.30

RD.

LEAVIT

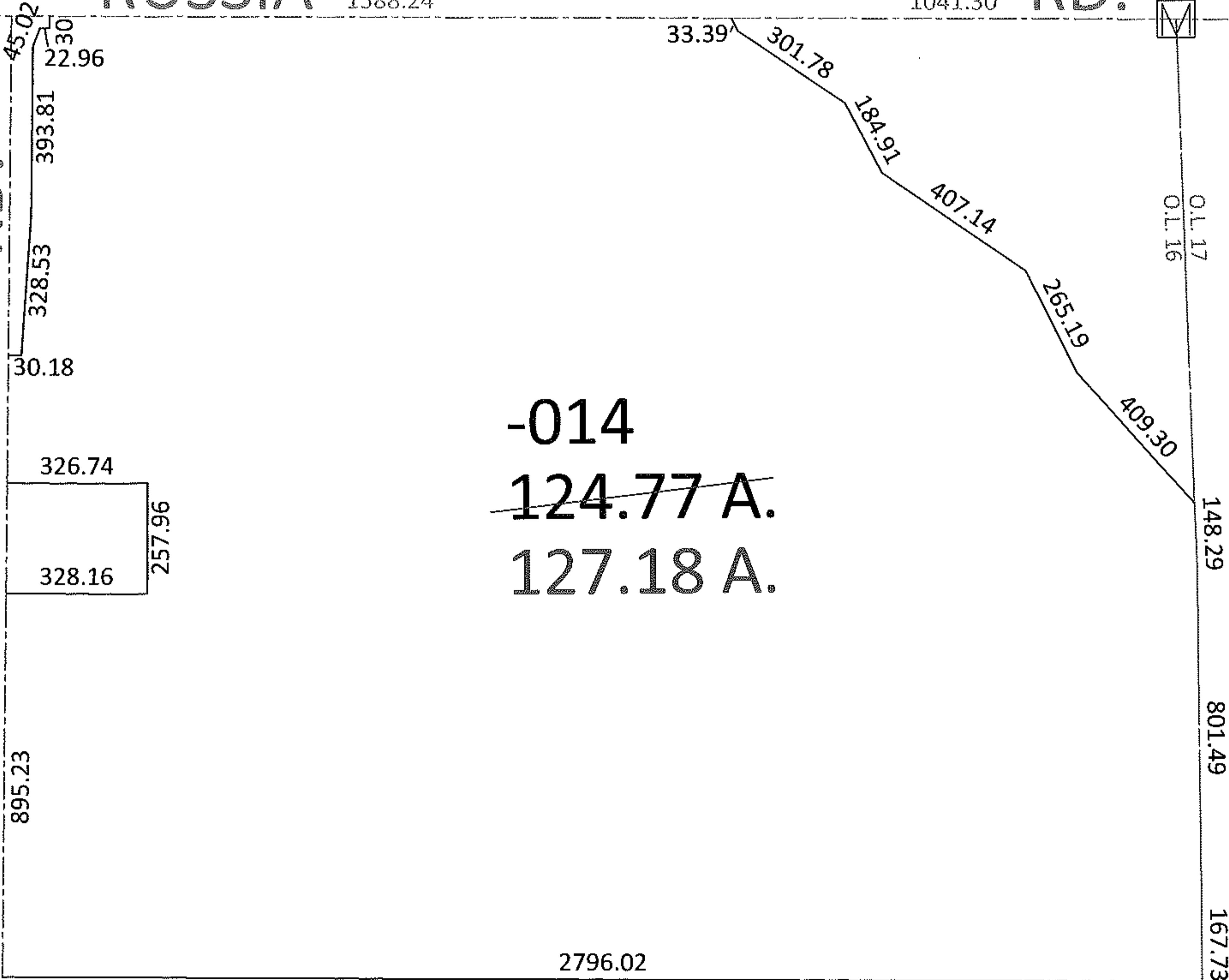

-014
~~124.77 A.~~
127.18 A.

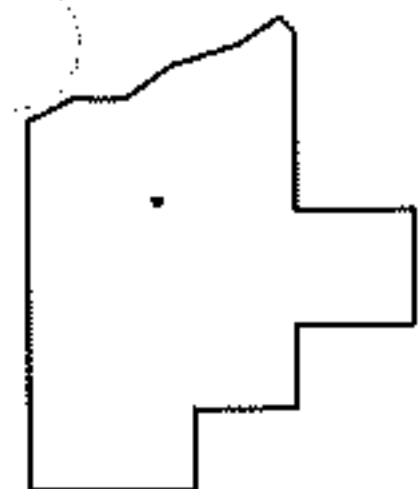

SPLITS/DEEDS PROCESSED
LORAIN COUNTY TAX MAP DEPARTMENT
226 MIDDLE AVE. ELYRIA, OHIO

SURVEYED BY: P. A. ROSEBECK
CLOSURE: 1:10,000
MAP PAGE(S): 09-C
APPROVED BY: DRH DATE: 11/24/2008
SCALE: 1" = 400' PRIOR INSTRUMENT: DV904/225