

RASTER

PARENT PARCEL: 04-00-011-107-177 & -178

08-01713-A

OLD PARCEL: --SAME--

STARTING POINT: INT CL HARRIMAN TRAIL AND STONEY RIDGE RD

# DEED CORRECTION

04-00-011-107-177

04-00-011-107-178

BOUNDARY & ACREAGE  
CORRECTION

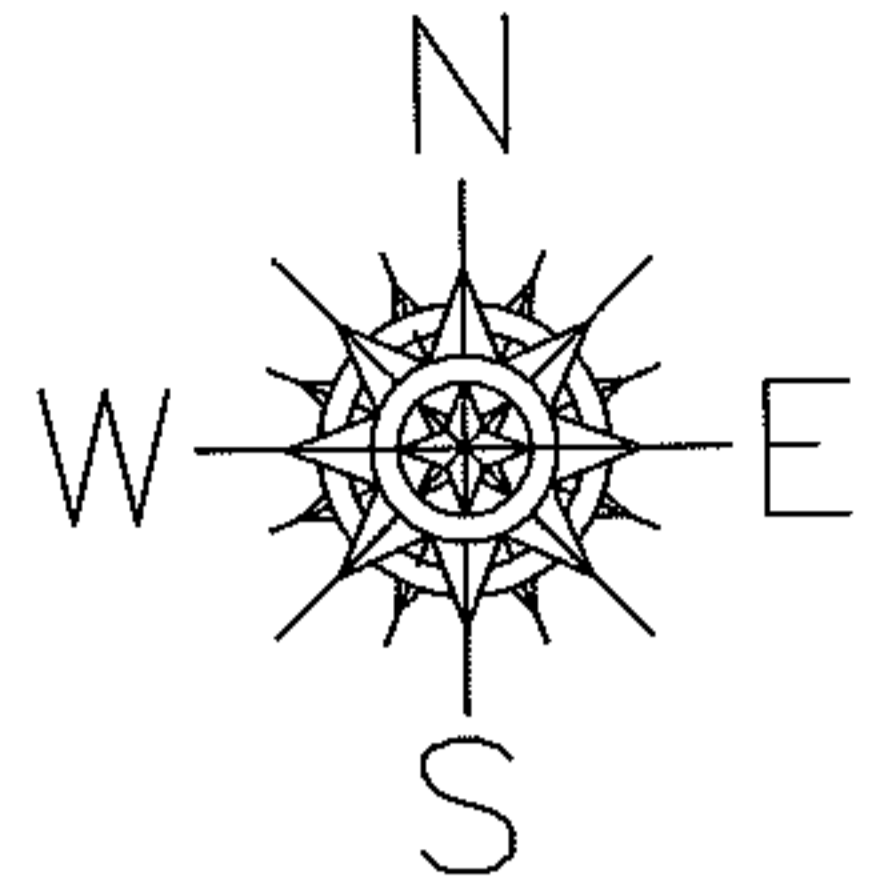

AC. CORR.  
PER SURVEY  
M. SPELLACY

HARRIMAN TRAIL

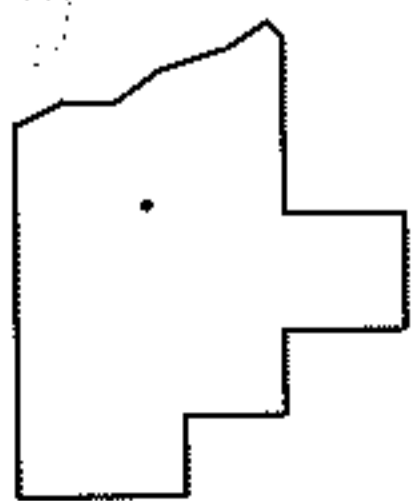
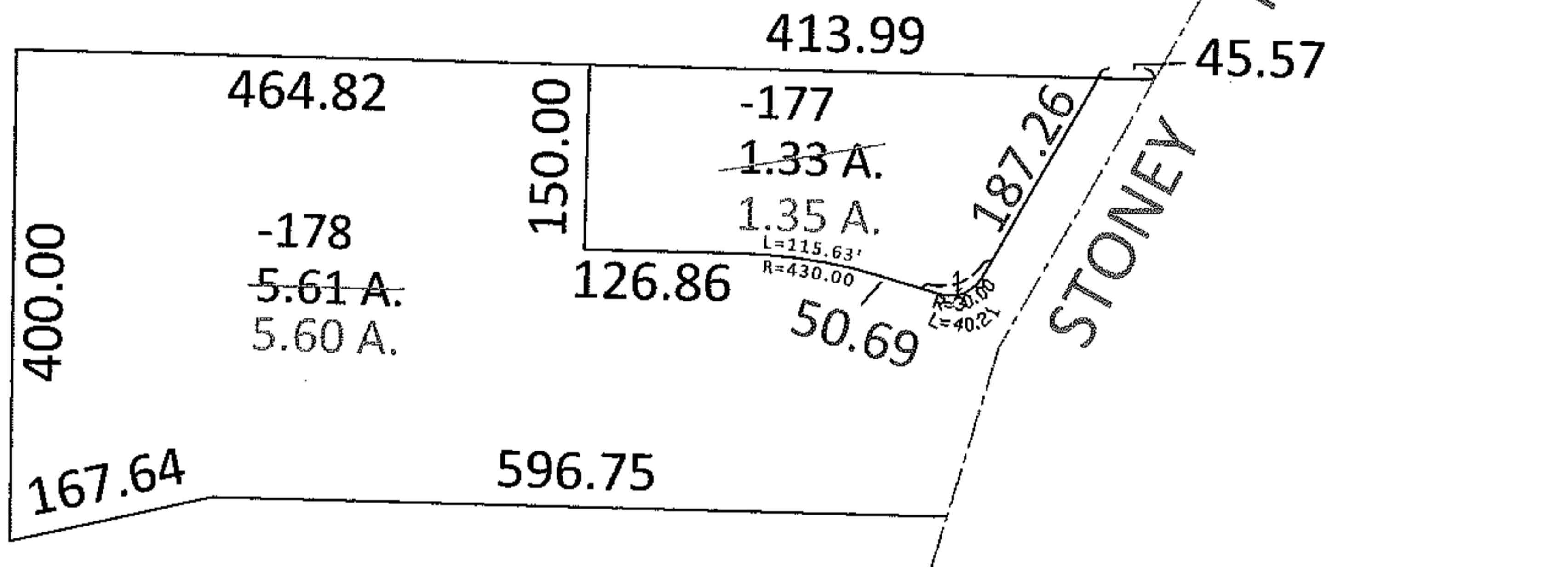

## SPLITS/DEEDS PROCESSED

LORAIN COUNTY TAX MAP DEPARTMENT  
226 MIDDLE AVE. ELYRIA, OHIO

SURVEYED BY: MICHAEL P. SPELLACY

CLOSURE: 1:10,000

MAP PAGE(S): 04-00-011-G

APPROVED BY: DRH DATE: 11/3/2008

SCALE: 1"= 200 PRIOR INST.: 20080240817