

RASTER

PARENT PARCEL: 21-05-005-000-002
CHILD PARCEL: --SAME--
STARTING POINT: INT CL BURSLEY RD AND ASHLAND - OBERLIN RD

08-01711-D

MAP CORR ONLY

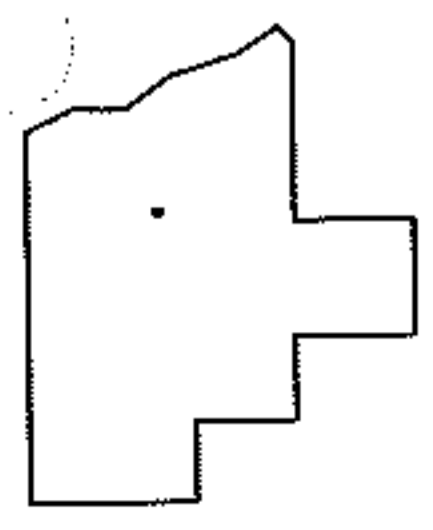
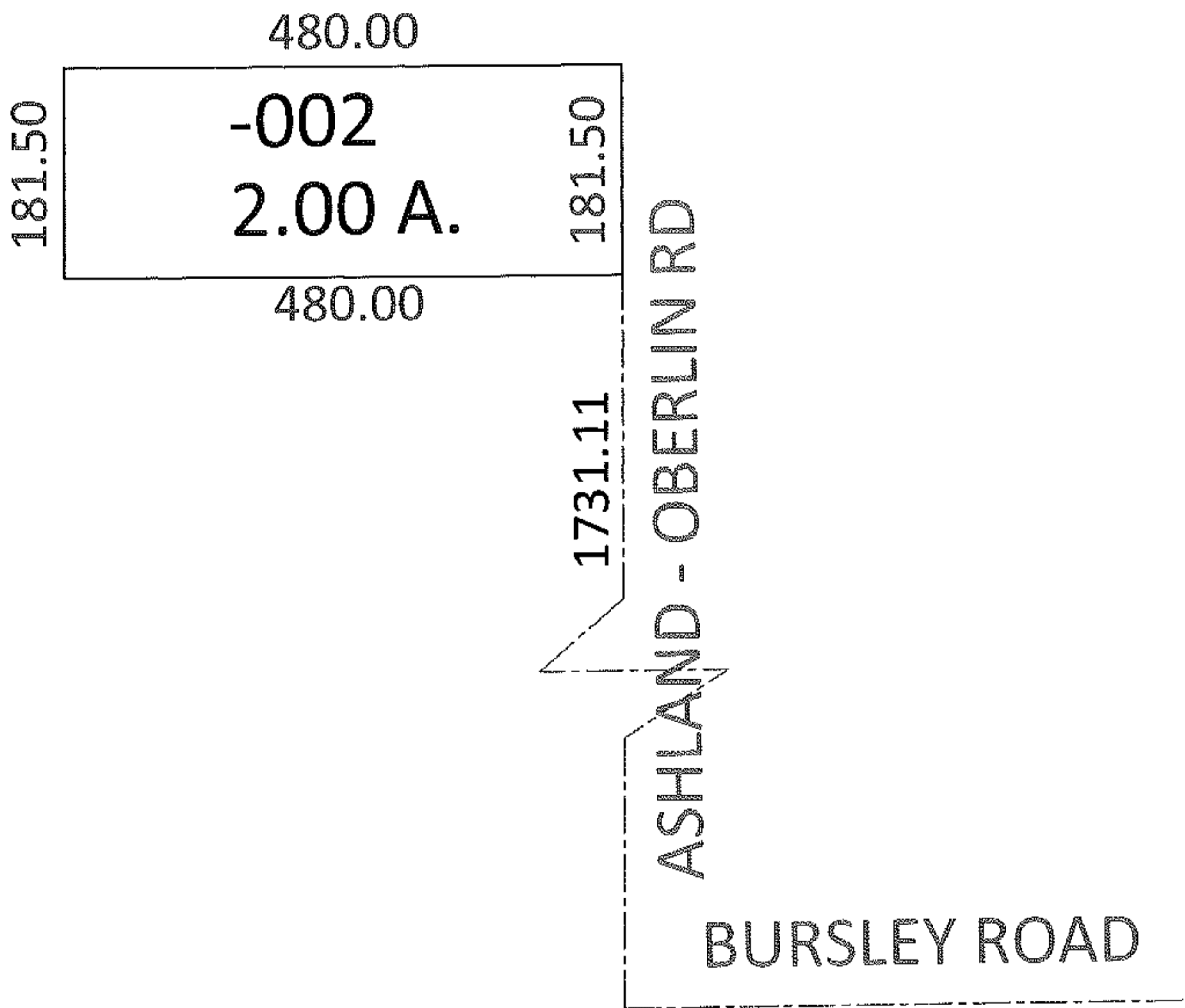
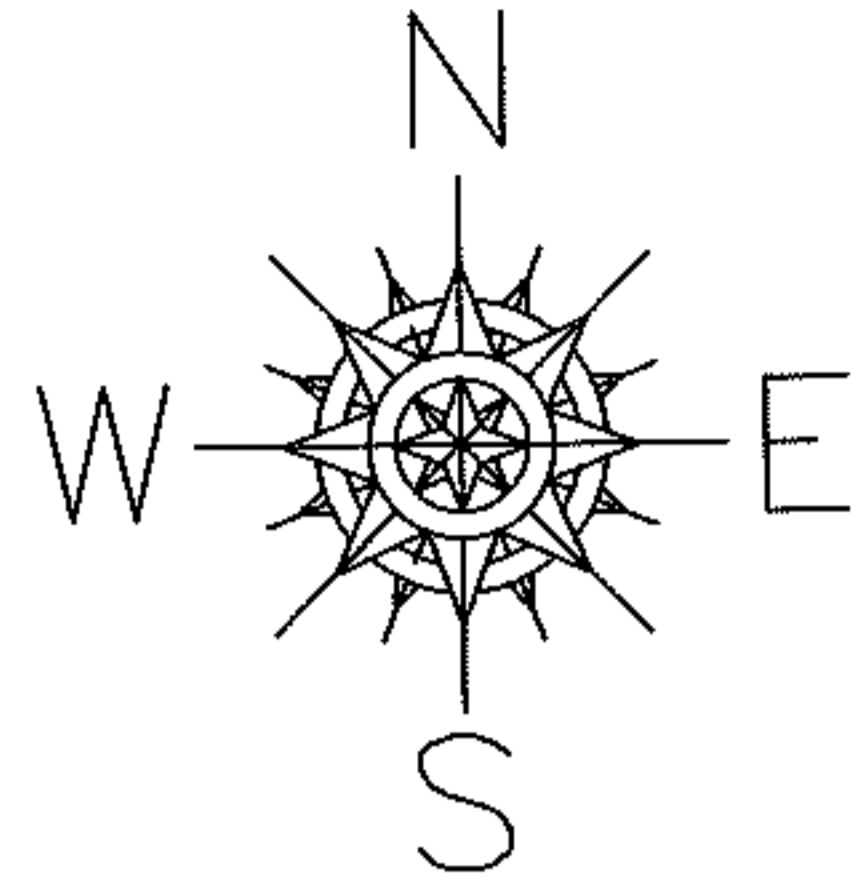

SPLITS/DEEDS PROCESSED
LORAIN COUNTY TAX MAP DEPARTMENT
226 MIDDLE AVE. ELYRIA, OHIO

SURVEYED BY: THOMAS A. SIMON
CLOSURE: 1:10,000
MAP PAGE(S): 21-B
APPROVED BY: DRH DATE: 10/30/2008
SCALE: 1"= 200 PRIOR INST.: 20030906672