

RASTER

PARENT PARCEL: 05-00-099-000-094, & -096
CHILD PARCEL: XX-XX-XXX-XXX-XXX
STARTING POINT: I.P. FOUND CL OF OLD QUARRY RD. & SOUTH R.O.W. OF S.R. 2

08-01703-C

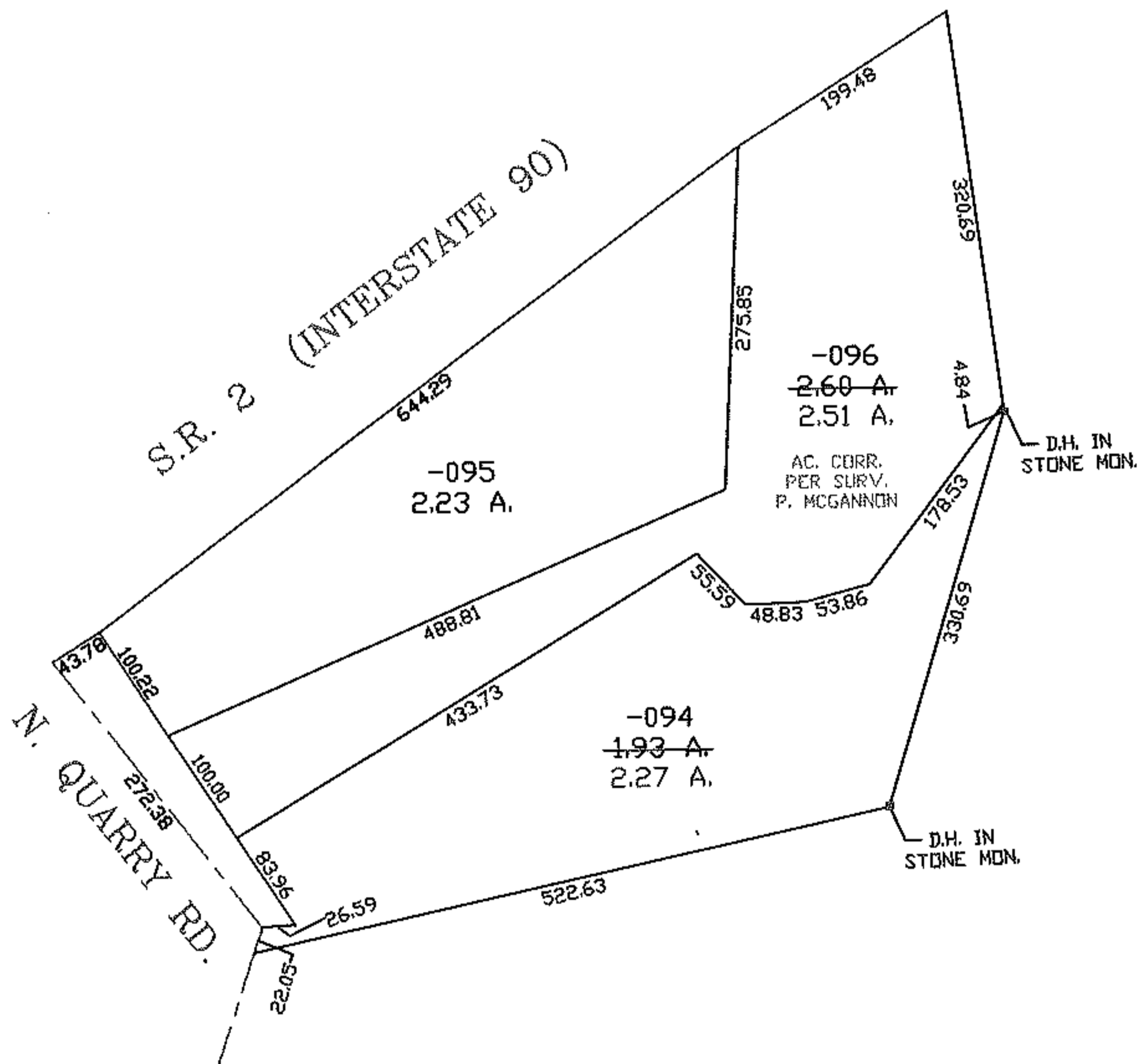
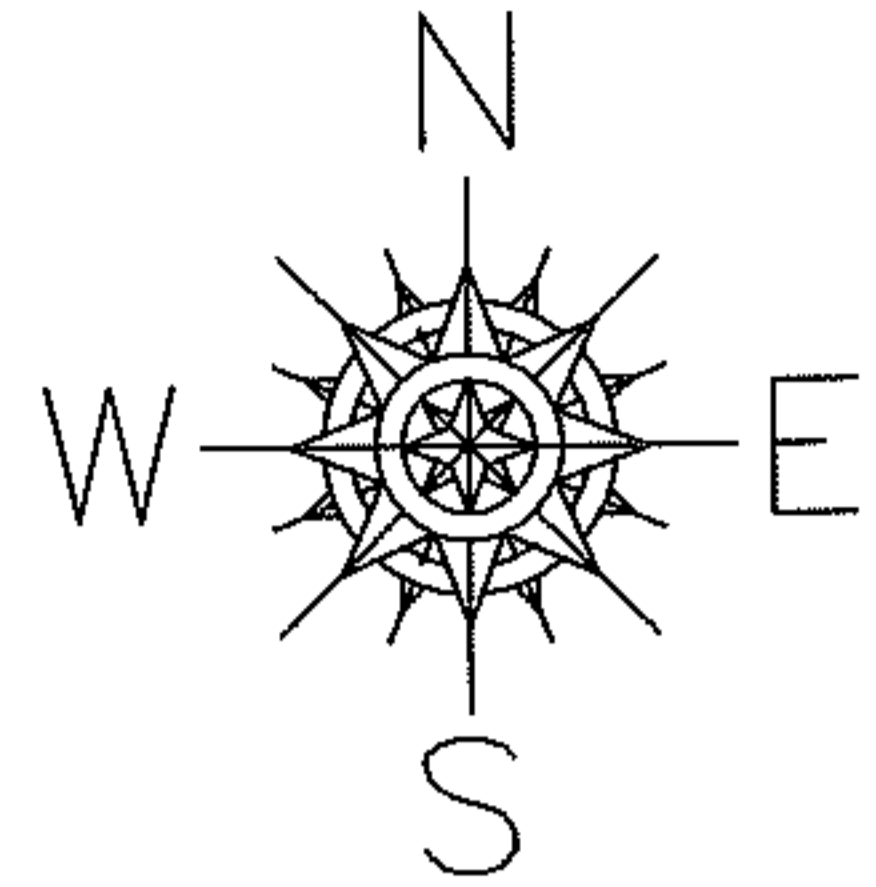

SPLITS/DEEDS PROCESSED

LORAIN COUNTY TAX MAP DEPARTMENT
226 MIDDLE AVE. ELYRIA, OHIO

SURVEYED BY: PATRICK A. MCGANNON
CLOSURE: 0.01 : 10,000
MAP PAGE(S): 05-00-099-C
APPROVED BY: TJS DATE: 10/29/08
SCALE: 1" = 200 PRIOR INSTRUMENT: 20050091338