

RASTER

PARENT PARCEL: 04-00-006-135-120

08-01691-C

CHILD PARCEL: --SAME--

STARTING POINT: INT ROW OF MOORE RD AND S LINE OF BEACH PARK ALLOTMENT

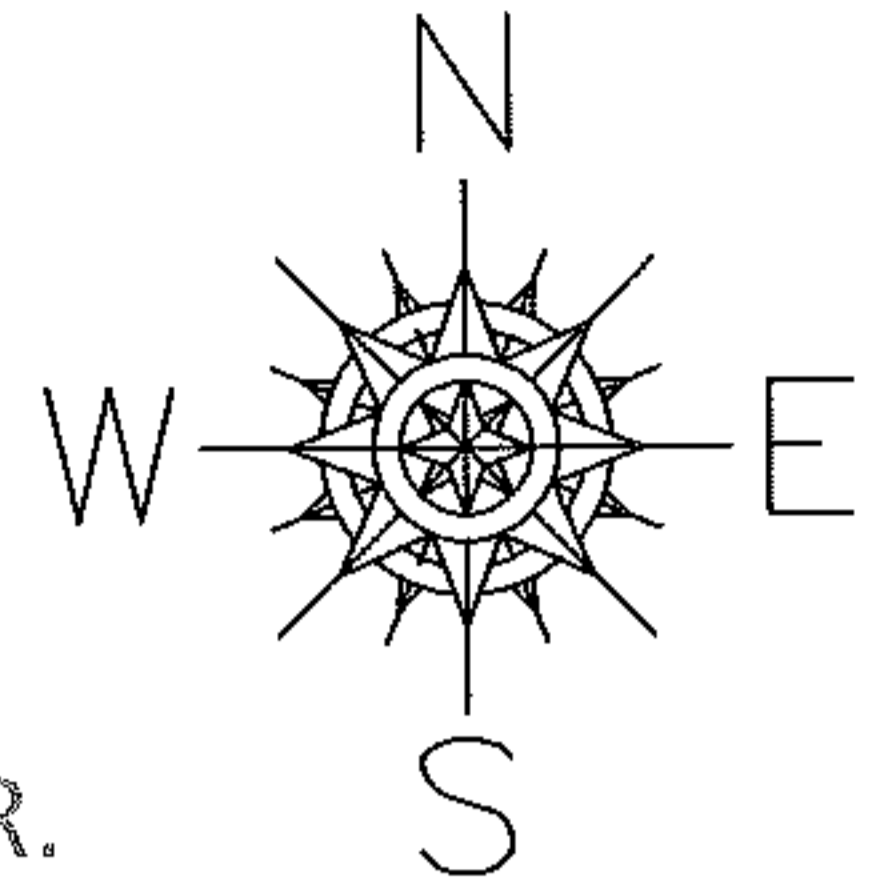

AC. CORR.
PER SURVEY
JOSEPH GUTOSKEY

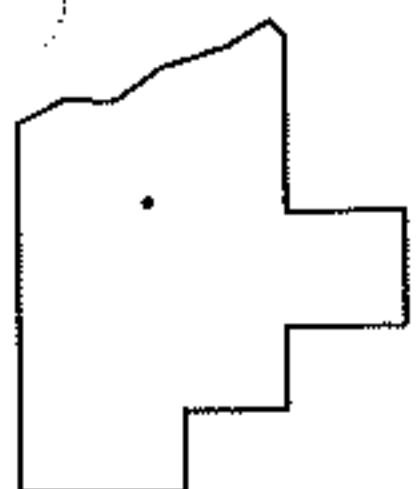
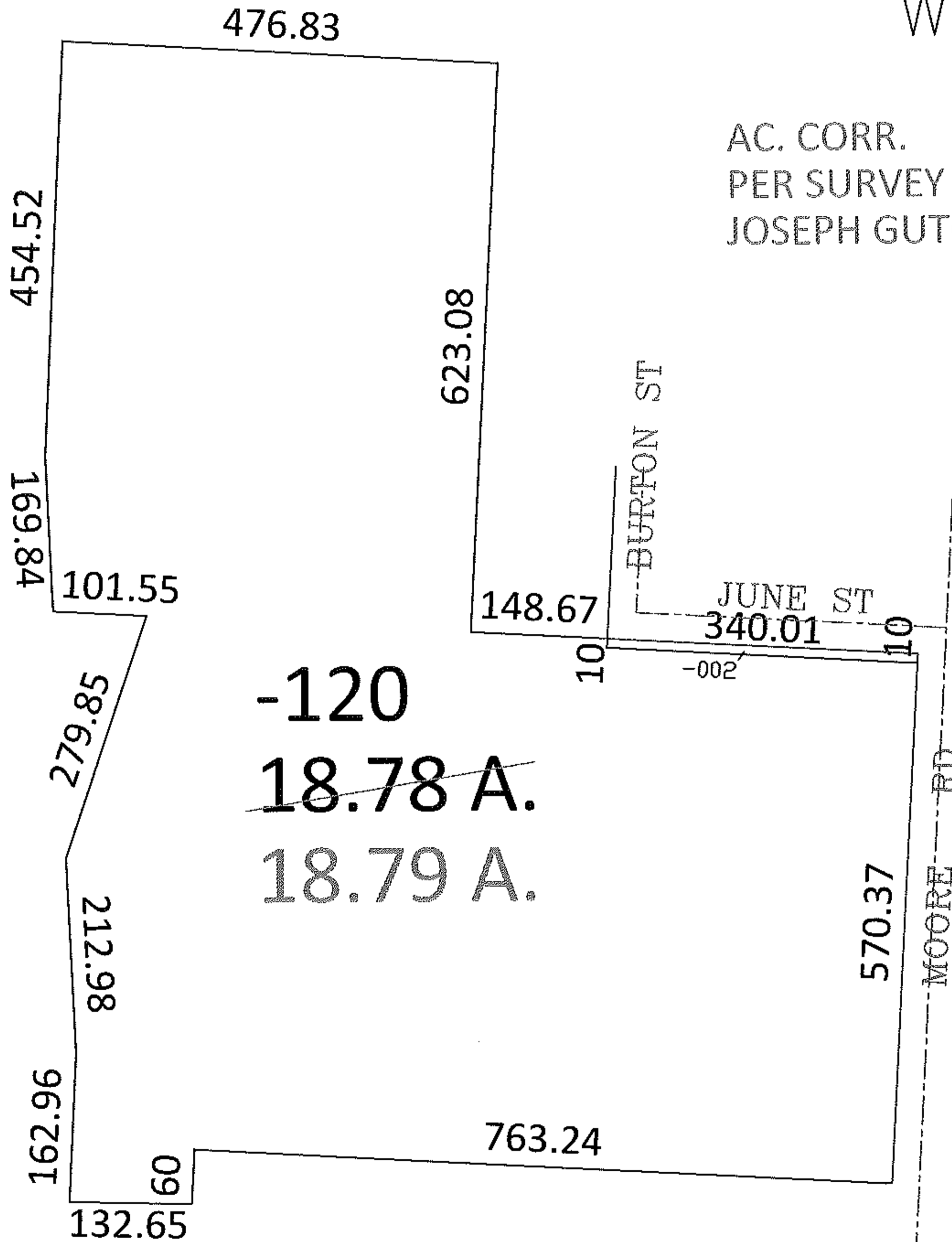

SPLITS/DEEDS PROCESSED
LORAIN COUNTY TAX MAP DEPARTMENT
226 MIDDLE AVE. ELYRIA, OHIO

SURVEYED BY: JOSEPH GUTOSKEY
CLOSURE: 1:10,000
MAP PAGE(S): 04-00-006-H
APPROVED BY: DRH DATE: 9/16/2008
SCALE: 1"= 200 PRIOR INSTRUMENT: 20020822160