

RASTER

PARENT PARCEL: 0624138000003

CHILD PARCEL: XX-XX-XXX-XXX-XXX

STARTING POINT: EASTERLY R.O.W. OF WEST RIVER & SOUTHERLY LINE OF LOT 138

08-01672-C

FRONTAGE & DEPTH CORR.

06-24-138-000-003

~~148.50 X 252.45~~

148.96 X 255.84

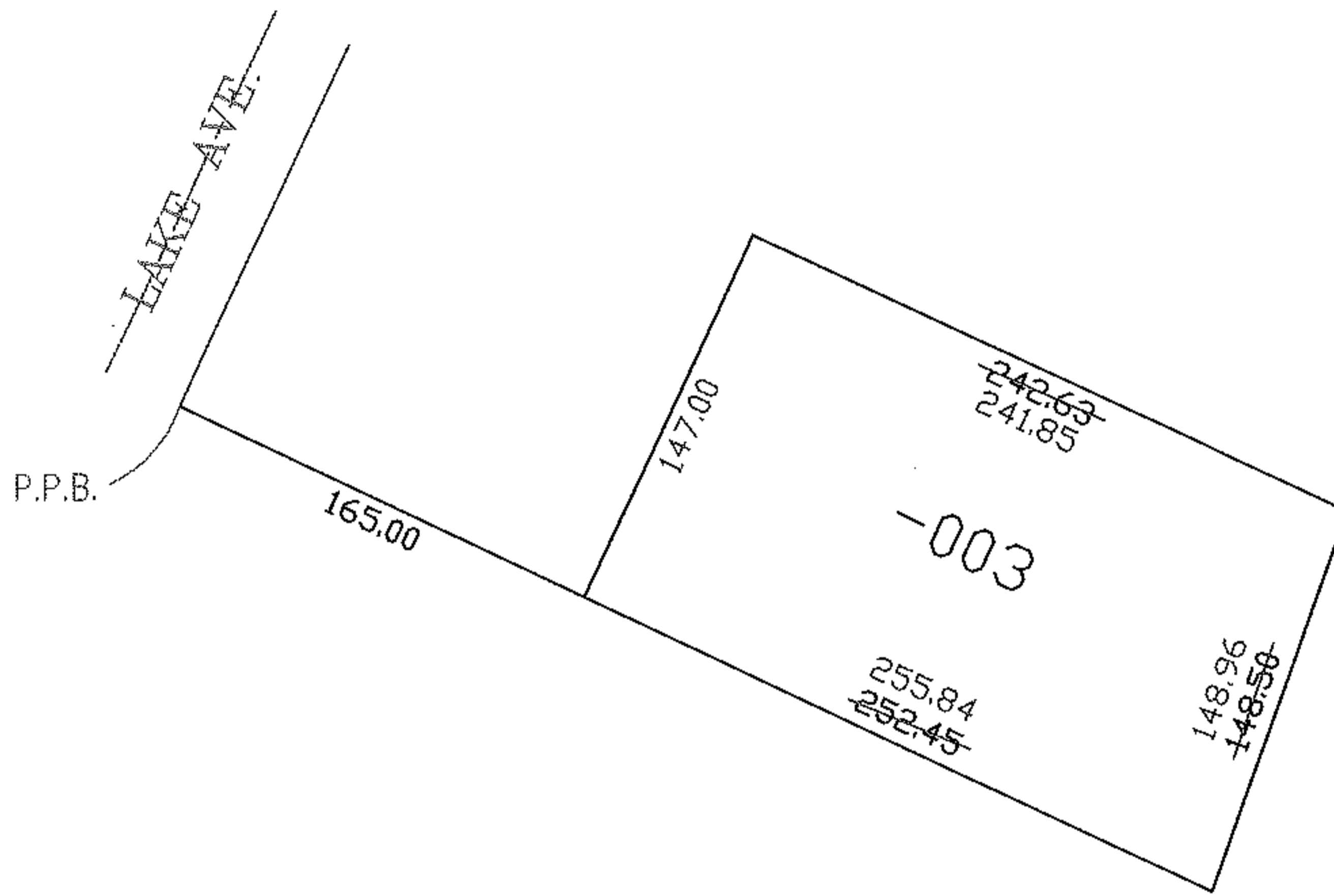
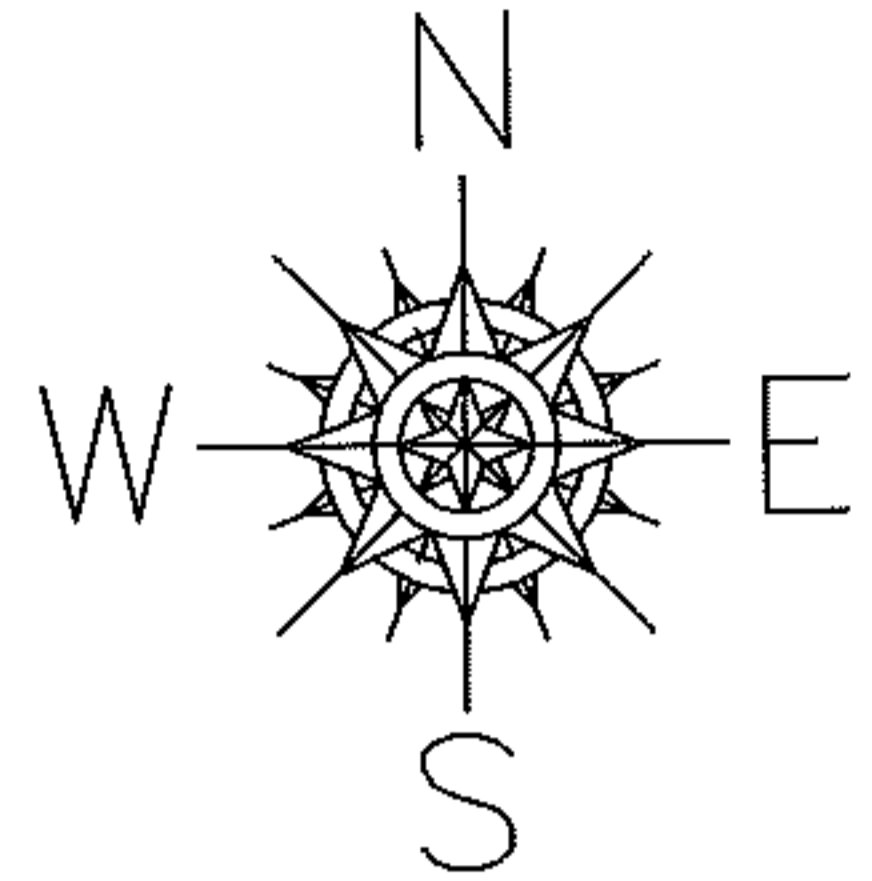

SPLITS/DEEDS PROCESSED

LORAIN COUNTY TAX MAP DEPARTMENT
226 MIDDLE AVE. ELYRIA, OHIO

SURVEYED BY: JAMES FOOR

CLOSURE: 1:10,000

MAP PAGE(S): 6-119

APPROVED BY: TJS DATE: 8/1/08

SCALE: 1" = 100' PRIOR INSTRUMENT: DV XXXX/XXX