

RASTER

PARENT PARCEL: 07-00-029-000-020,-021

08-01659-D

CHILD PARCEL:

STARTING POINT: INTERSECTION OF C/L OF STONEY RIDGE RD. AND SOUTH LINE OF O.L.29

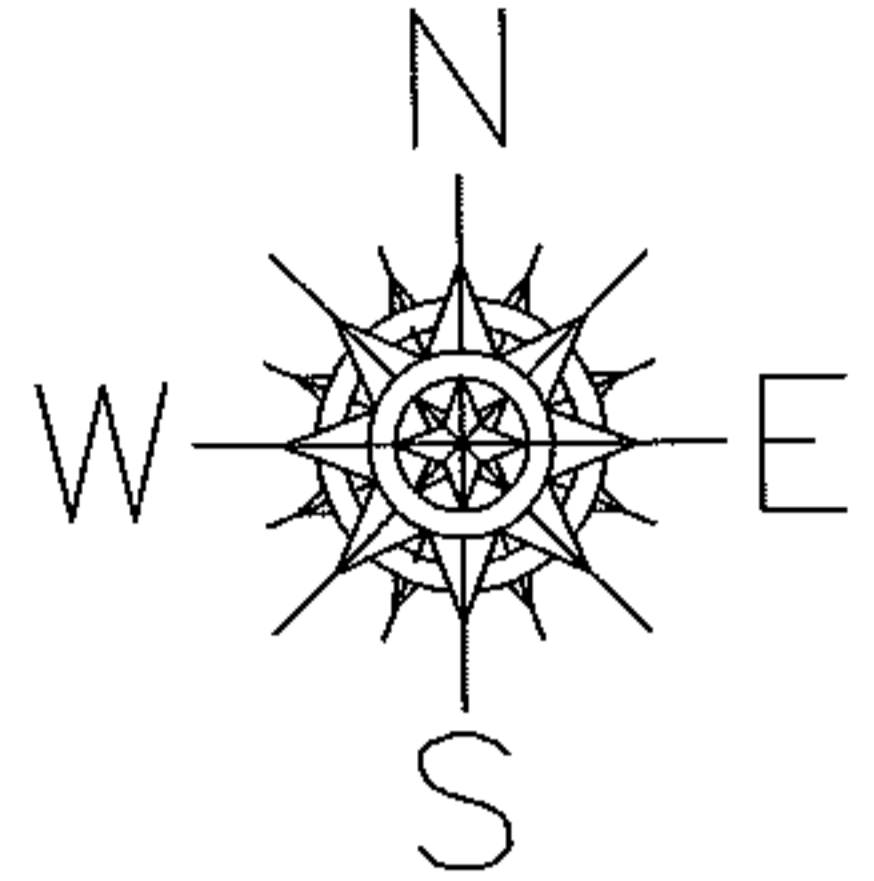

SURVEY BEFORE NEXT TRANSFER

07-00-029-000-021

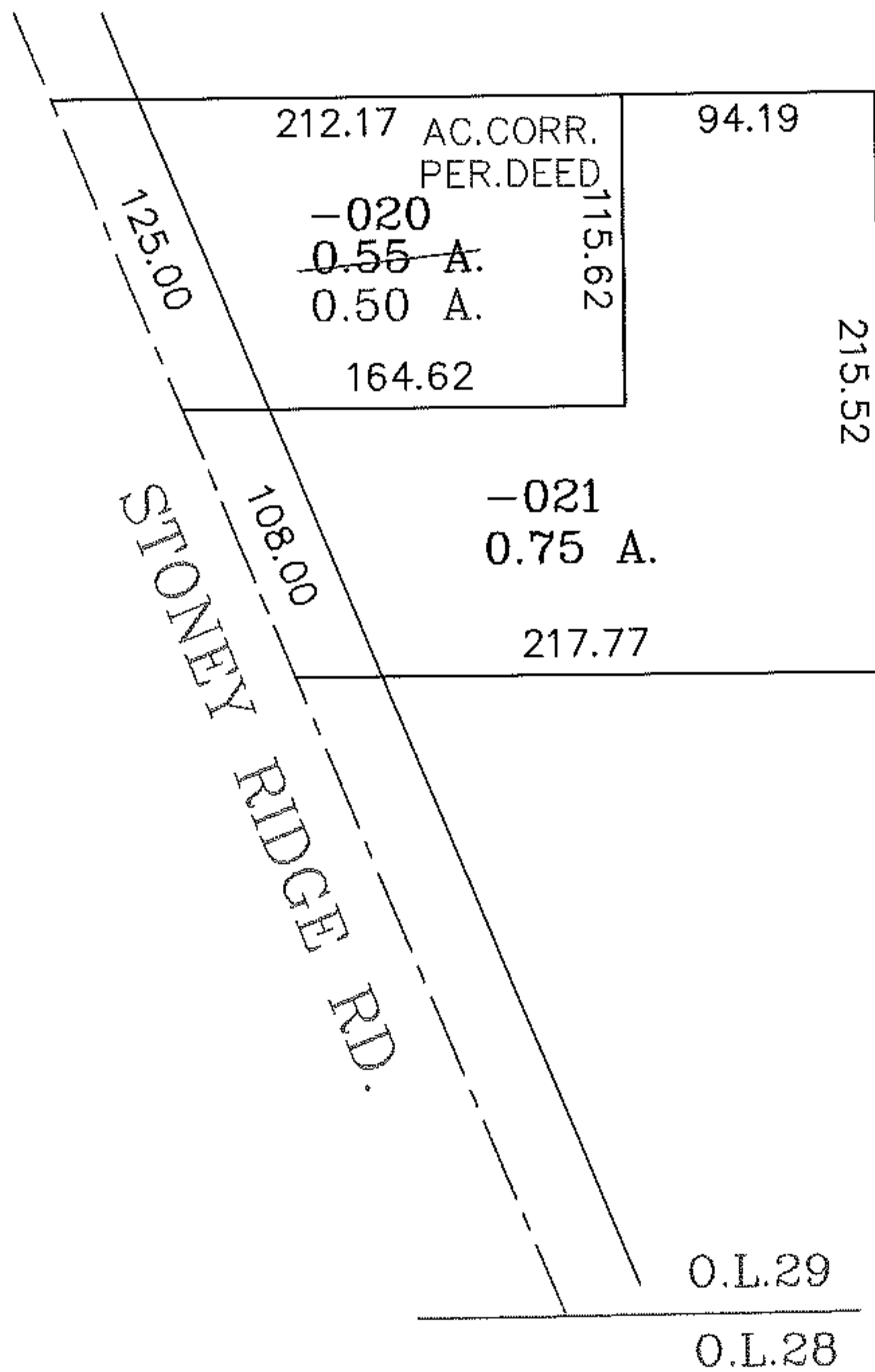

SPLITS/DEEDS PROCESSED

LORAIN COUNTY TAX MAP DEPARTMENT
226 MIDDLE AVE. ELYRIA, OHIO

SURVEYED BY: _____
 CLOSURE: _____
 MAP PAGE(S): 7-00-029-C
 APPROVED BY: RRM DATE: 6-16-08
 SCALE: 1" = 100 PRIOR INSTRUMENT: 20020843060