

RASTER

PARENT PARCEL: 10-00-025-102-038

CHILD PARCEL: --SAME--

STARTING POINT: INT CL INDIAN HOLLOW RD AND N LINE OF O.L. 25

08-01655-D

MAP CORR ONLY

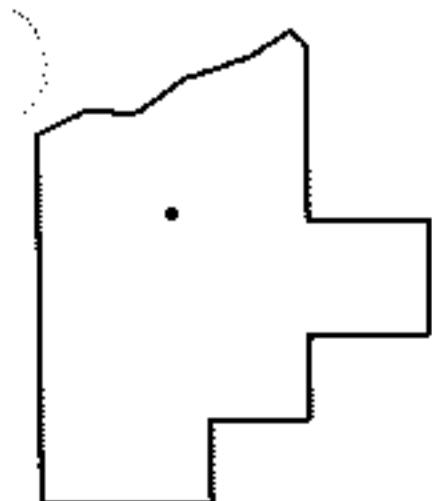
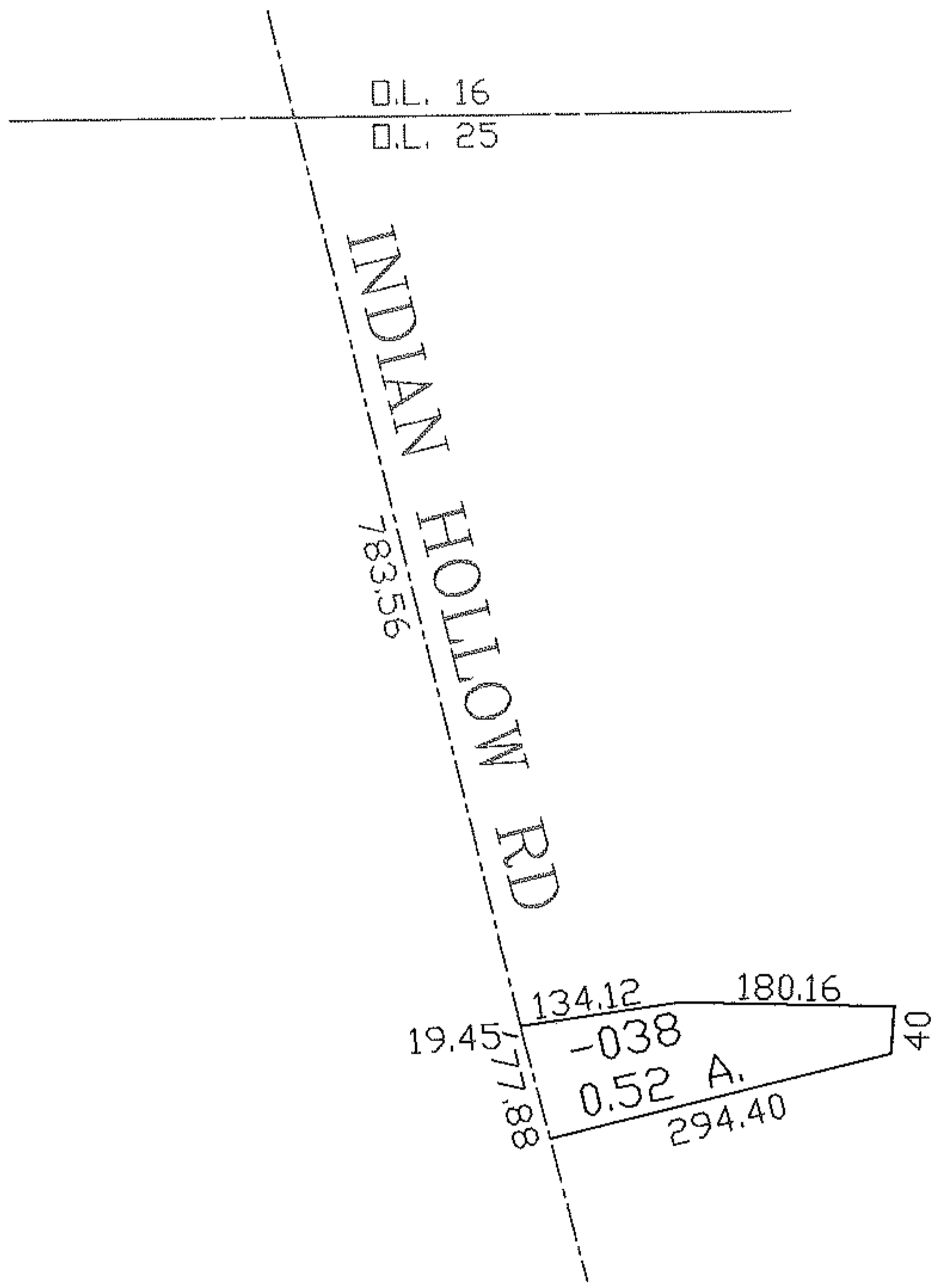
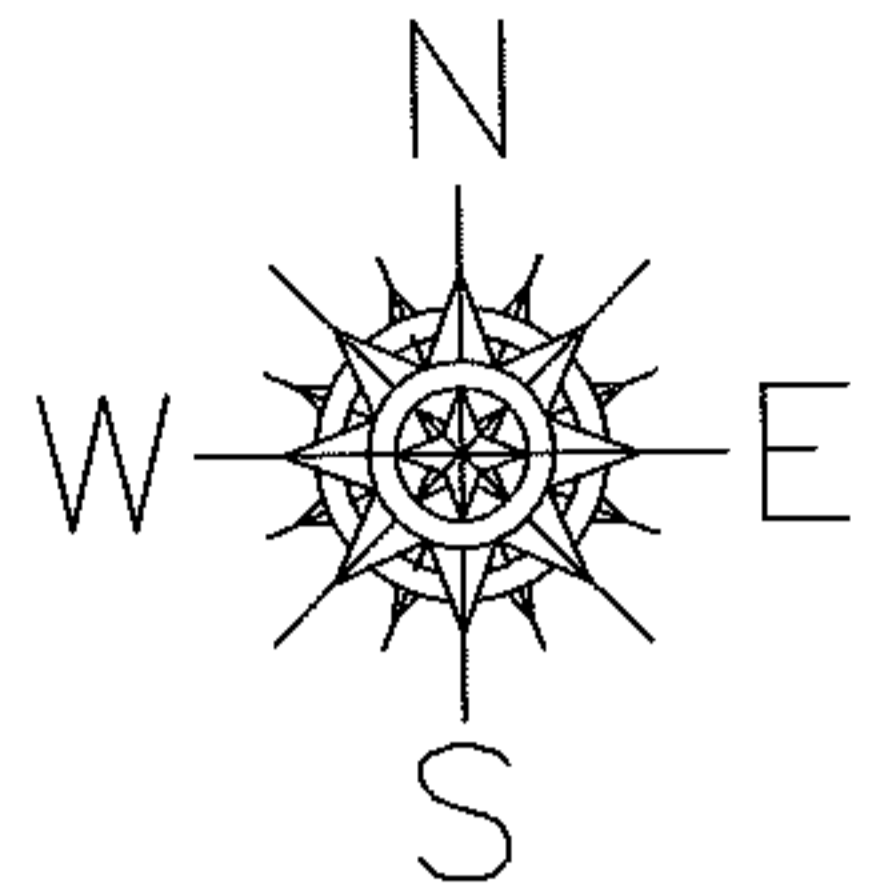

SPLITS/DEEDS PROCESSED
 LORAIN COUNTY TAX MAP DEPARTMENT
 226 MIDDLE AVE. ELYRIA, OHIO

SURVEYED BY: EDWARD B. DUDLEY III
 CLOSURE: 1:10,000
 MAP PAGE(S): 10-00-025-B
 APPROVED BY: DRH DATE: 5/30/2008
 SCALE: 1" = 200' PRIOR INSTRUMENT: 20080241996