

RASTER

PARENT PARCEL: 02-01-006-175-017, -018

CHILD PARCEL: 02-01-006-175-019

STARTING POINT:

08-01647-C

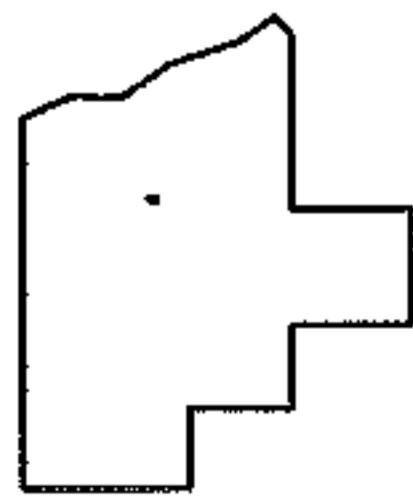
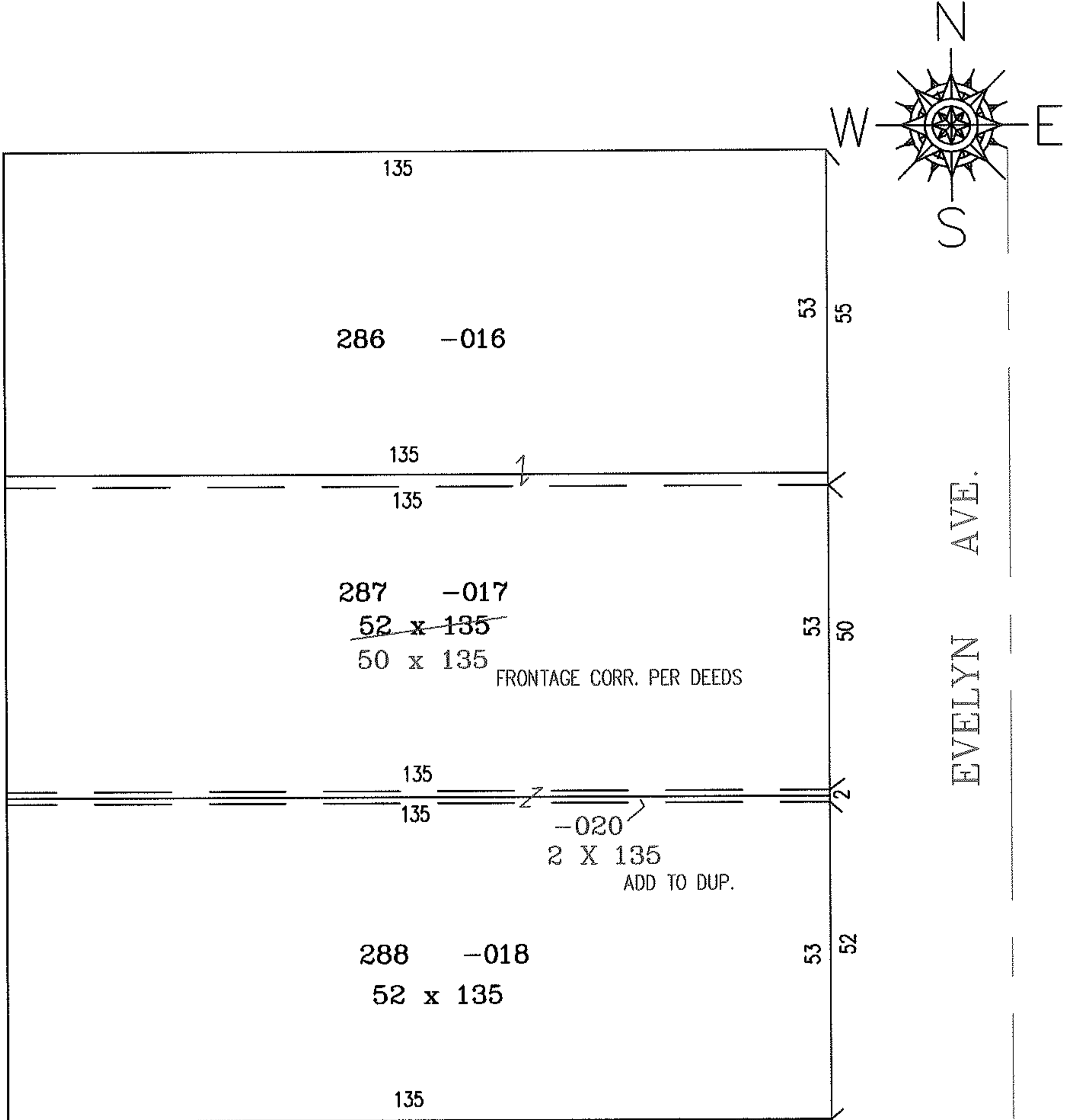

SPLITS/DEEDS PROCESSED

LORAIN COUNTY TAX MAP DEPARTMENT
226 MIDDLE AVE. ELYRIA, OHIO

SURVEYED BY: _____
 CLOSURE: _____
 MAP PAGE(S): 02-01-006-G
 APPROVED BY: RRM DATE: 5-15-08
 SCALE: 1" = 25' PRIOR INSTRUMENT: DV 1185/744